

California-Pacific Annual Conference of the United Methodist Church  
Board of Congregational Development

Local Church Assessment Graphs

To all who review these materials, peace and grace in the Name of Jesus Christ, the keeper of the sheep and lover of our souls!

The following pages constitute a statistical analysis of each United Methodist Church within our Annual Conference. The following graphs represents data gathered in four areas:

1. Ministry- The sum of "Program", "Diaconal Salary", "Associate Salary", and "Other Staff" as reported by the United Methodist General Board of Global Ministry.
2. Mission- The sum of benevolence giving, advance giving and offerings (conference wide and general church wide), excluding apportionments as reported by the United Methodist General Board of Global Ministry.
3. Attendance- This is the average weekly worship attendance for each local church. The graphs are based on a three-year running average. The basic presupposition of this report pertains to the discovery of trends within each local church. Thus, anomalous "spikes" in the statistics have been averaged out in order that a "trend" may be discerned. For example, the graph for worship attendance shows a statistic for the average worship attendance in 1999. This 1999 figure on the chart is the average (mean) of the 1997, 1998, 1999 reported worship attendance. The trends to identify are: growth, stable and decline.
4. Apportionment- This is the percentage of apportionment funds actually sent to the Annual Conference.

These graphs represent the four basic areas used to assess the basic health of church. This information combined with the 2004 Local Church Assessment allows the District Planning and Strategy Committee to place each church within the life-cycle chart. In early 2004 each local church received a copy of its own life-cycle chart.

There are of course difficulties with statistics, including wrongly reported data and improperly recorded data. In one case, the data from GBGM for one year's statistics are the same as the previous year. Time, being as short as it was, did not allow for the correct data to be included. Due to the "averaging" technique, the impact of this error will be minimal. Since there are dynamic factors of "humanity" at work here, the Board can only endorse the use of these materials for the assessment process as part of the Conference Comprehensive Plan.

One might ask why so much work for simple numbers. The numbers are revealing to us. Jesus spoke of a shepherd that has ninety-nine sheep in his fold but one is discovered missing. Logically speaking, the only way to know one was missing was to count them. Numbers count because people count. Each digit represents one life or one dollar in stewardship.

A gratitude of thanks goes to Rev. Craig S. Brown and his wife Bettina, in the compilation of this information

Cal Pac - Santa Ana District  
Anaheim - Vietnamese

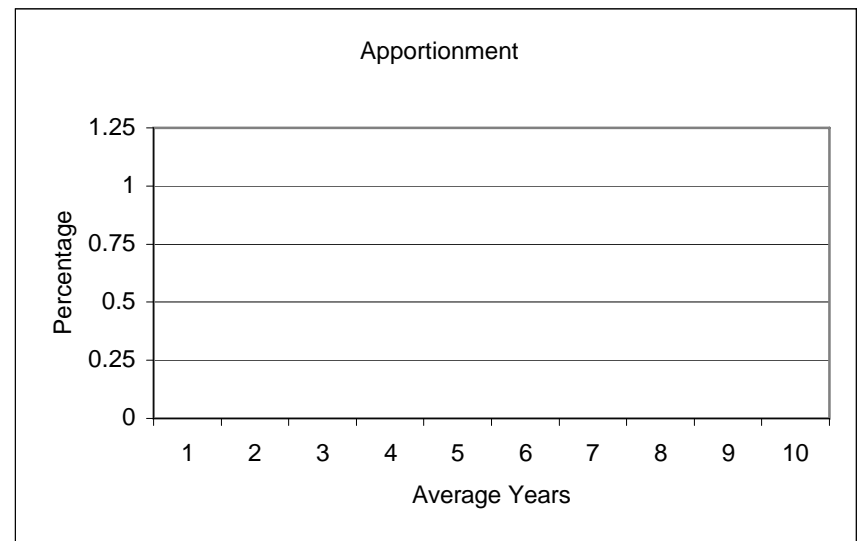
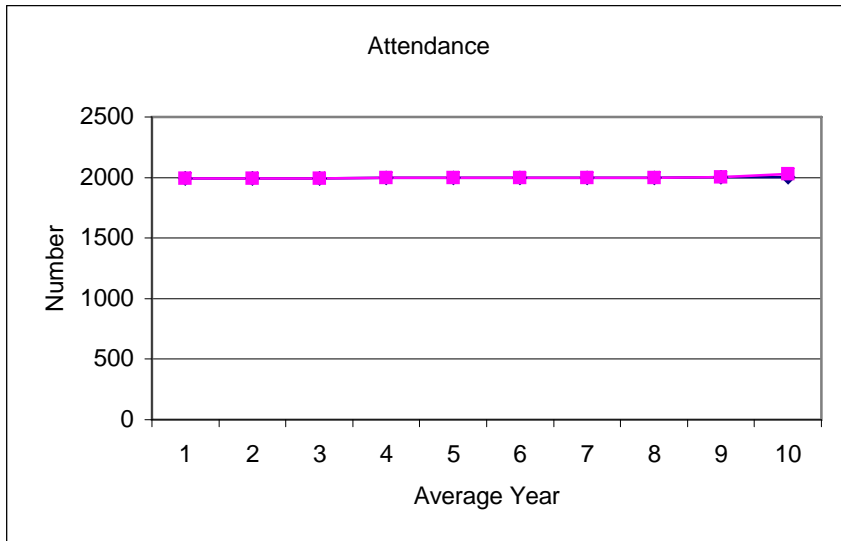
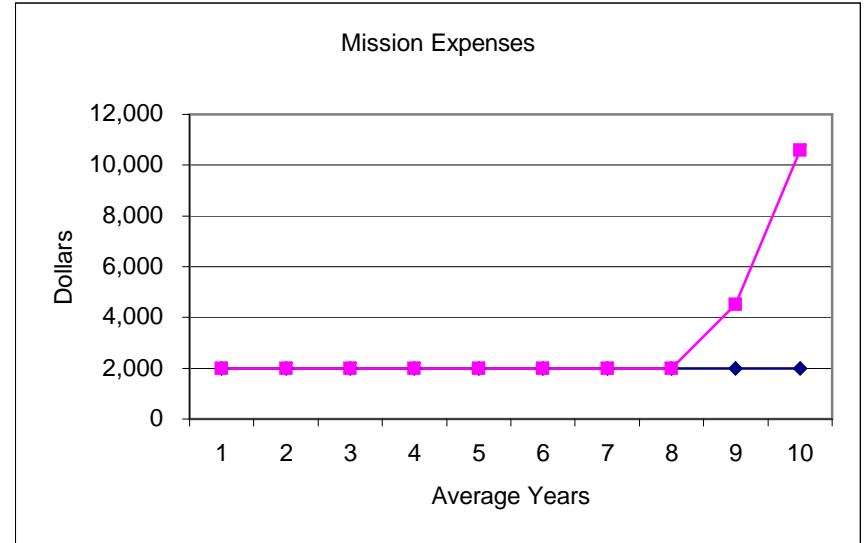
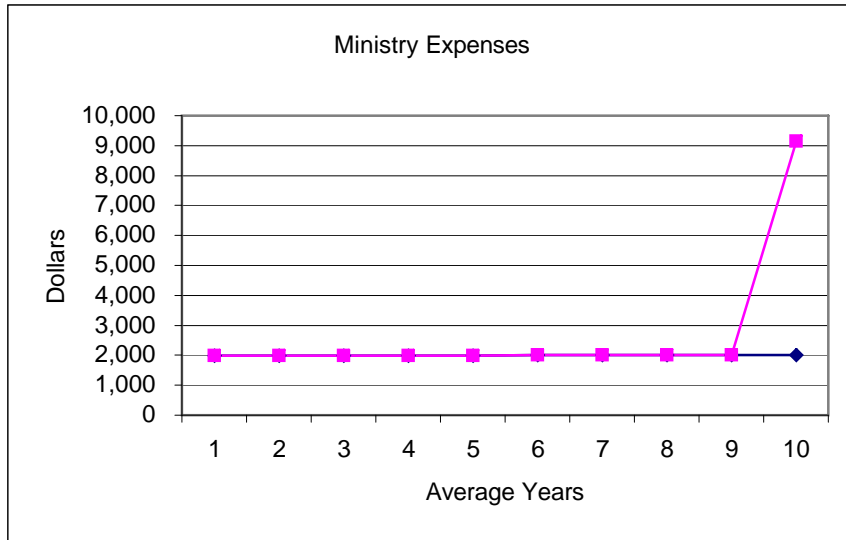

**Cal Pac - Santa Ana District  
Anaheim: El Sinai**

**Ministry Expenses**

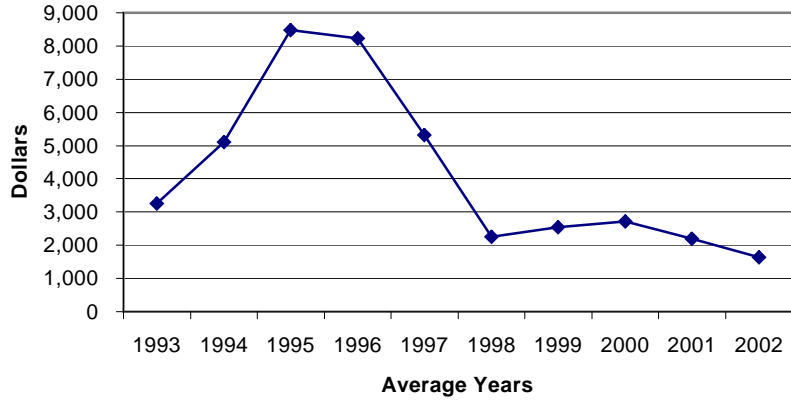

**Mission Expenses**

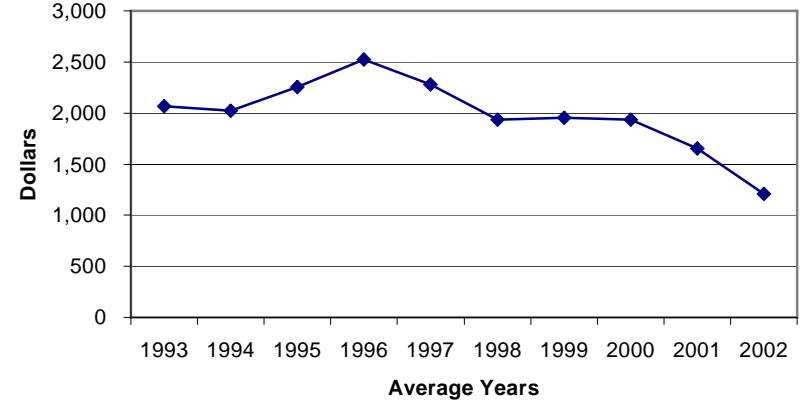

**Attendance**

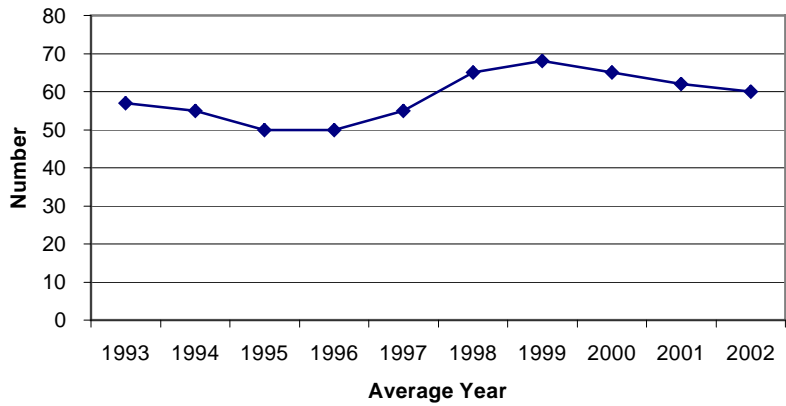

**Apportionment**

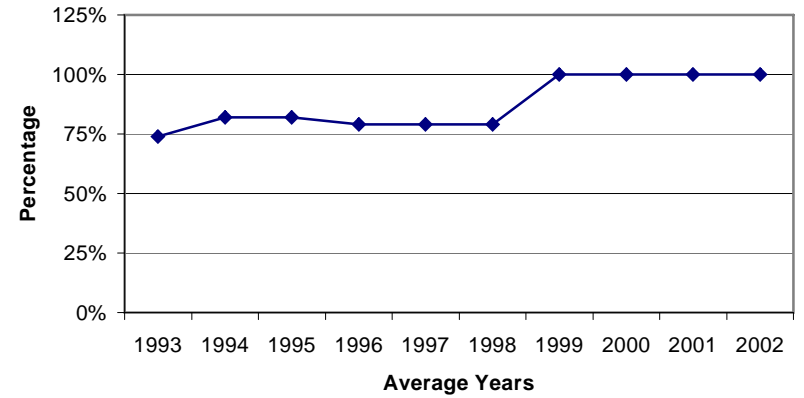

**Cal Pac - Santa Ana District  
Anaheim: Grace River Korean**

**Ministry Expenses**

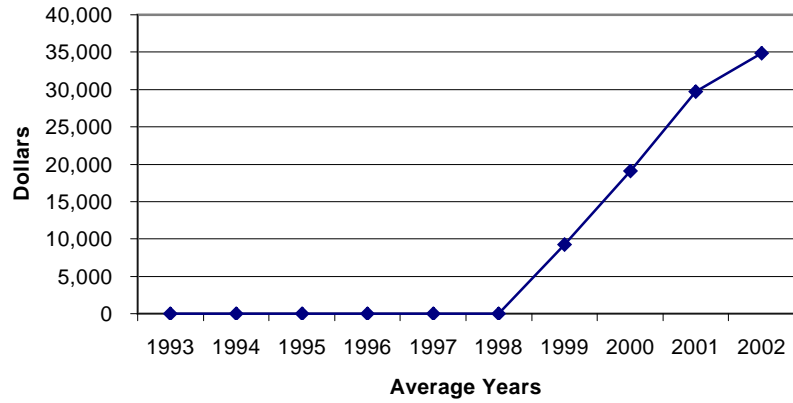

**Mission Expenses**

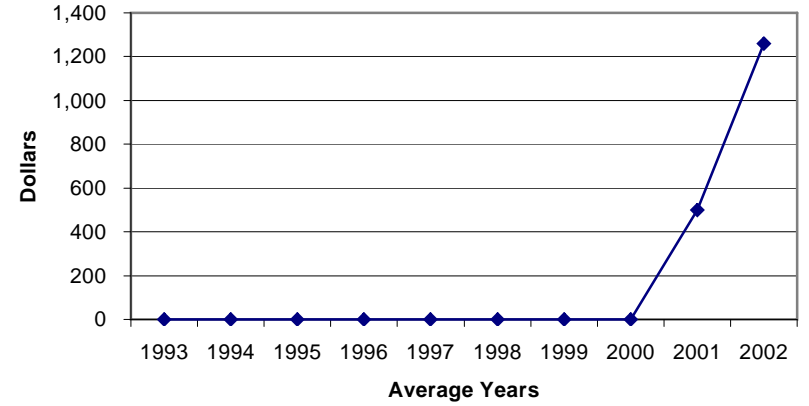

**Attendance**

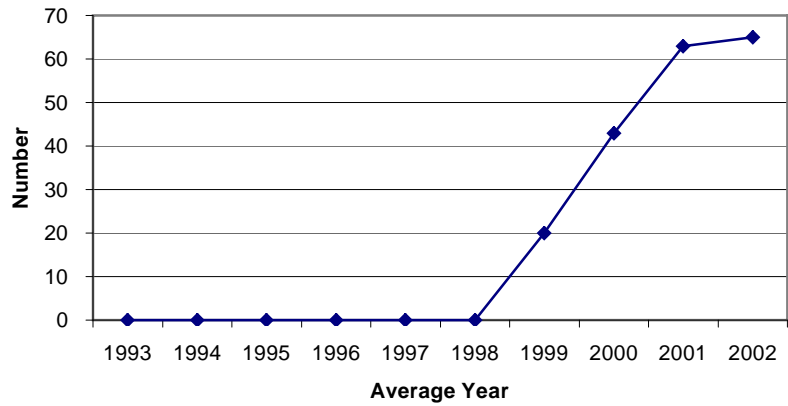

**Apportionment**

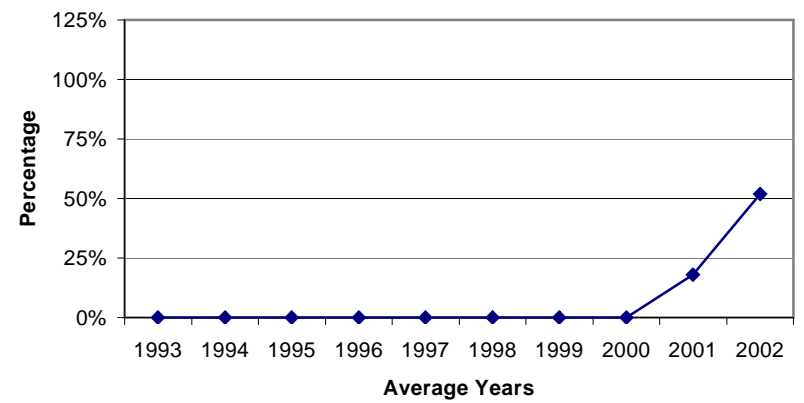

**Cal Pac - Santa Ana District  
Anaheim: Light of the Canyon**

**Ministry Expenses**

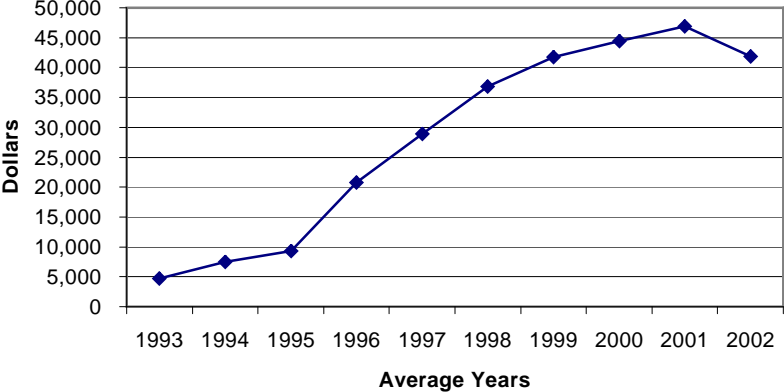

**Mission Expenses**

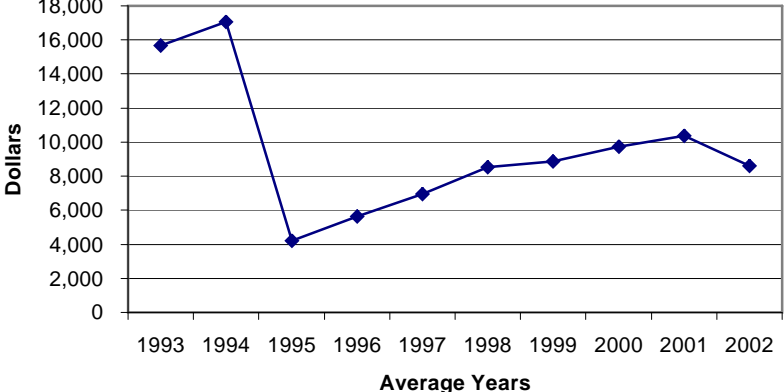

**Attendance**

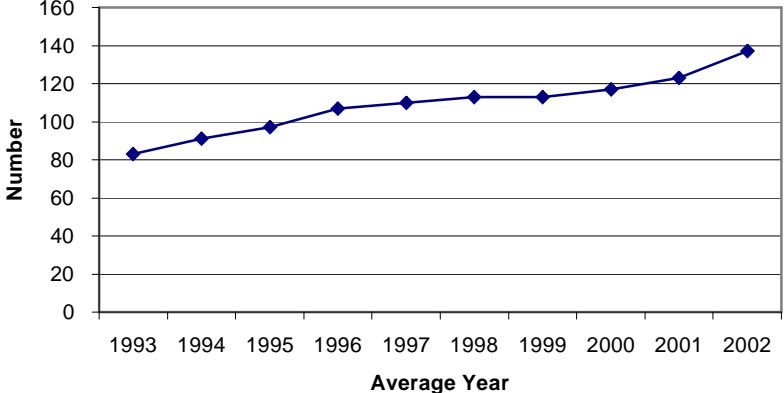

**Apportionment**

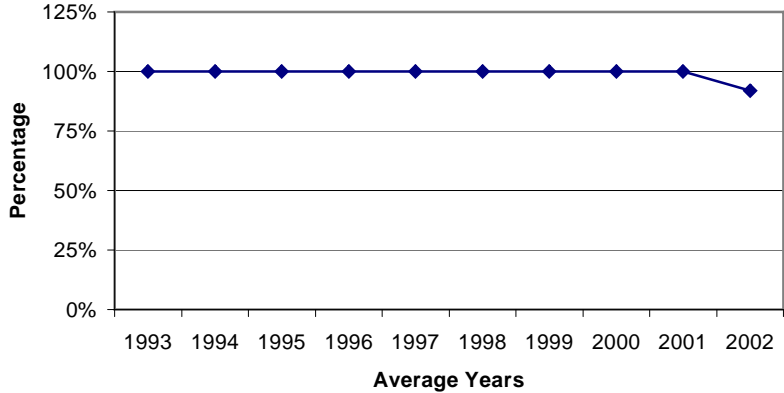

**Cal Pac - Santa Ana District  
Anaheim: Native American of Southern California**

**Ministry Expenses**

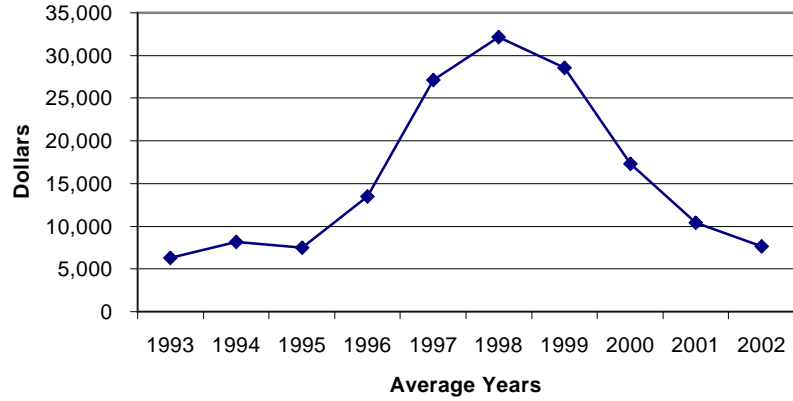

**Mission Expenses**

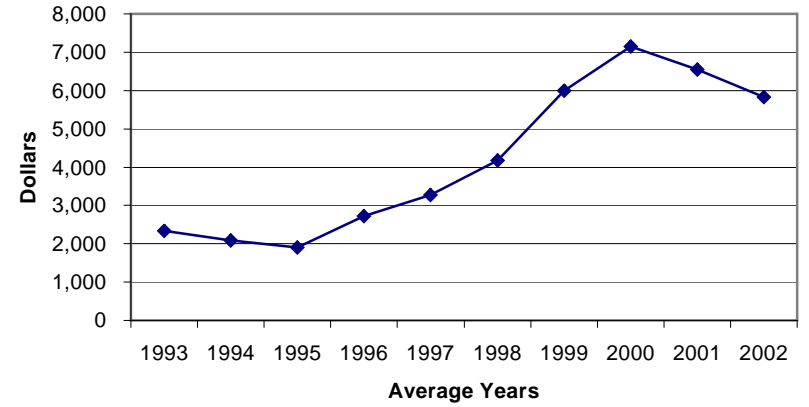

**Attendance**

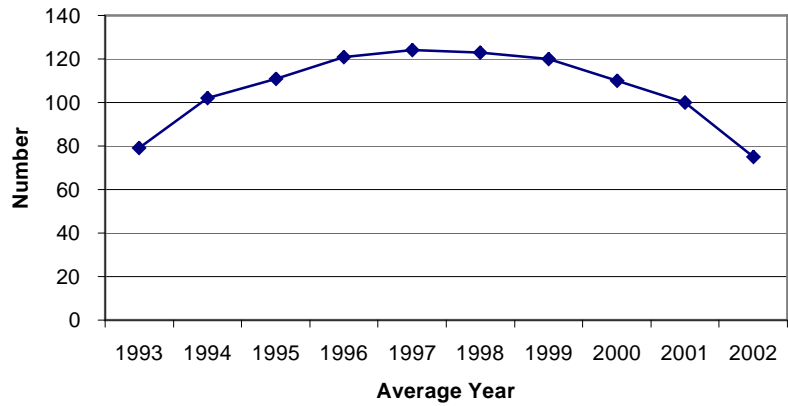

**Apportionment**

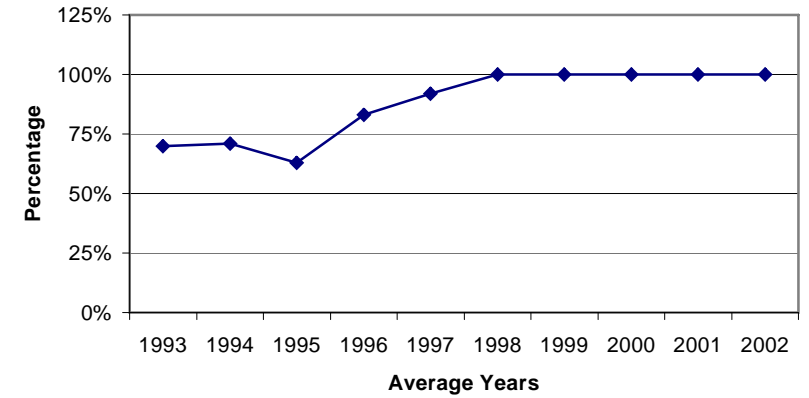

**Cal Pac - Santa Ana District  
Anaheim: Saint Mark's**

**Ministry Expenses**

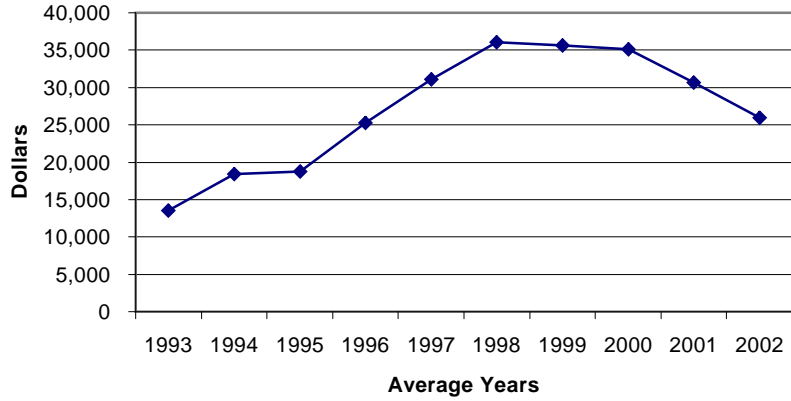

**Mission Expenses**

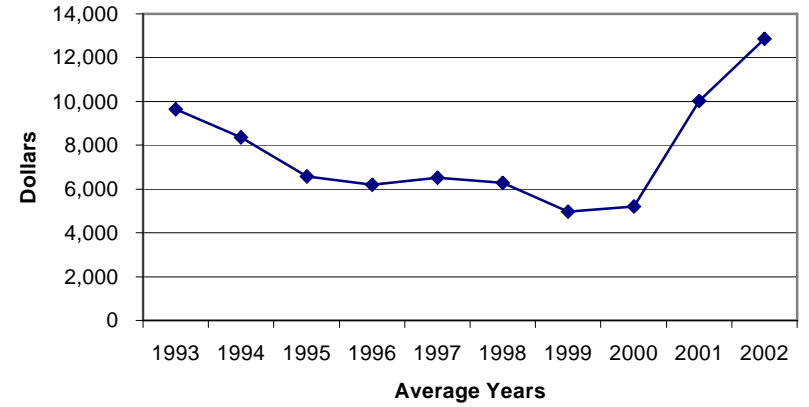

**Attendance**

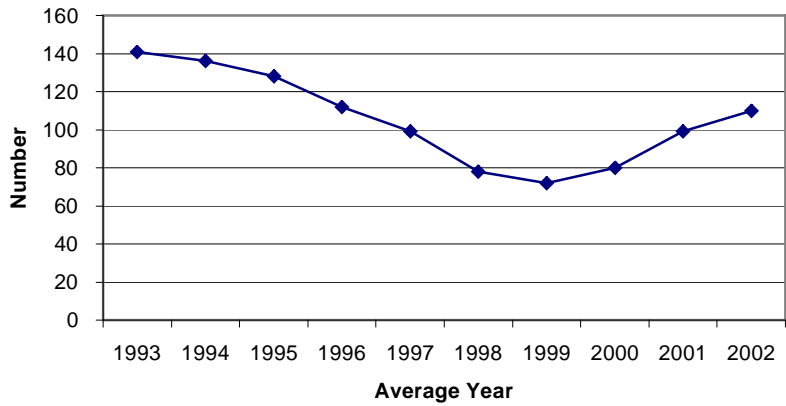

**Apportionment**

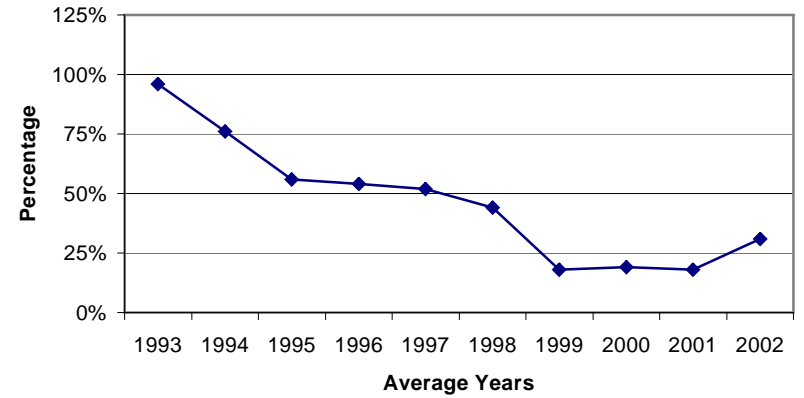

**Cal Pac - Santa Ana District  
Anaheim: United**

**Ministry Expenses**

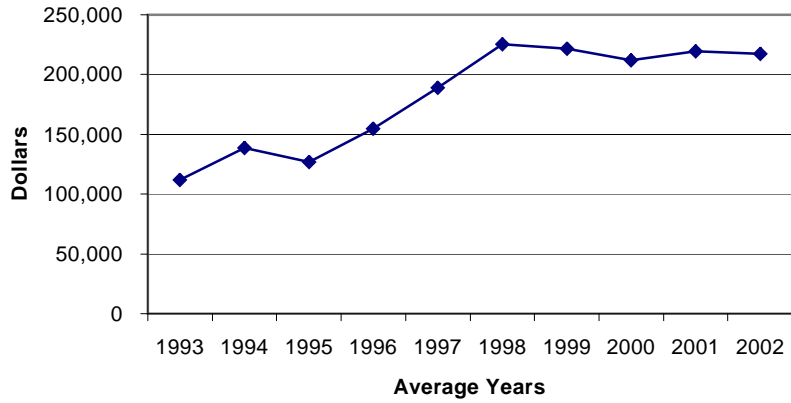

**Mission Expenses**

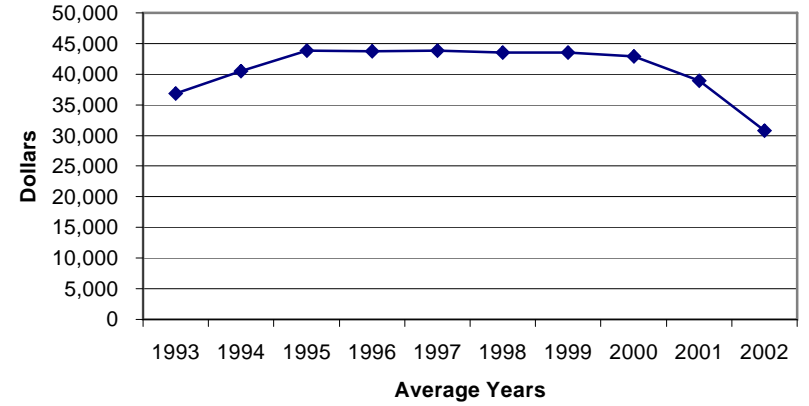

**Attendance**

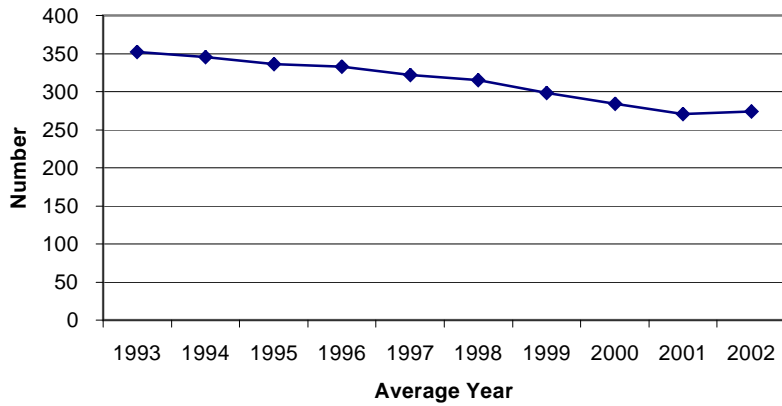

**Apportionment**

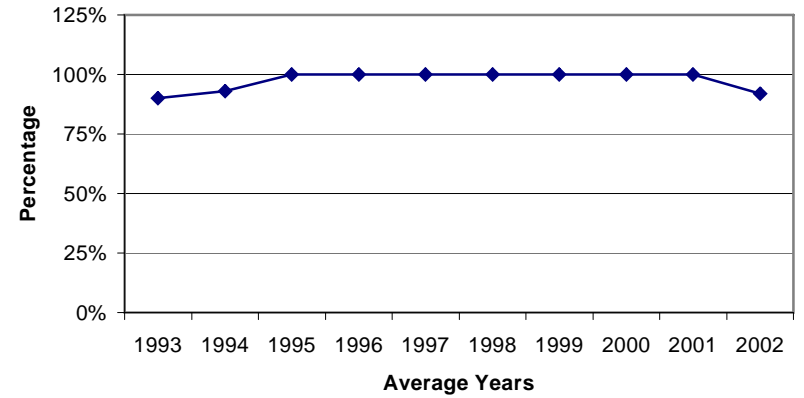

**Cal Pac - Santa Ana District  
Anaheim: West Anaheim**

**Ministry Expenses**

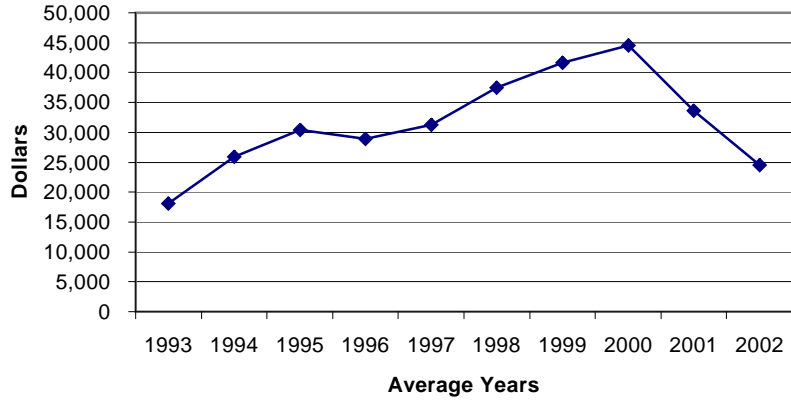

**Mission Expenses**

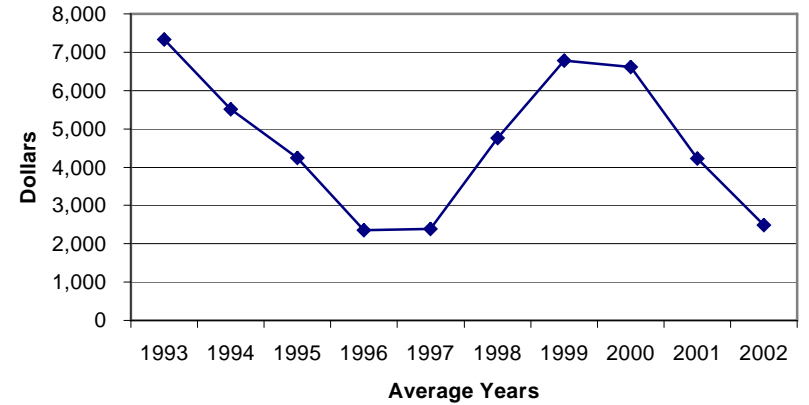

**Attendance**

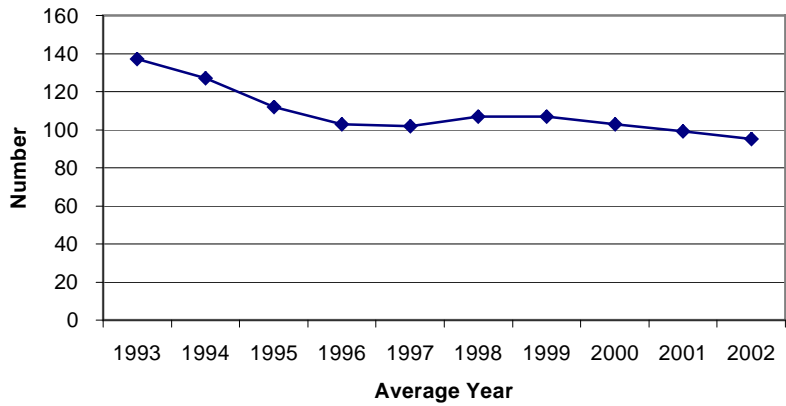

**Apportionment**

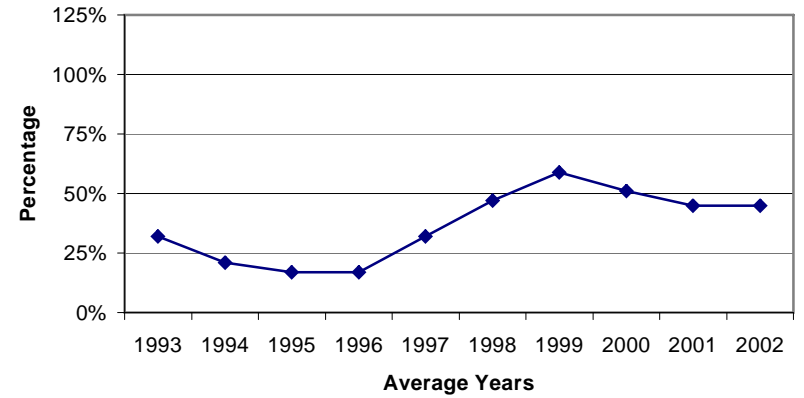

**Cal Pac - Santa Ana District  
Artesia-Cerritos**

**Ministry Expenses**

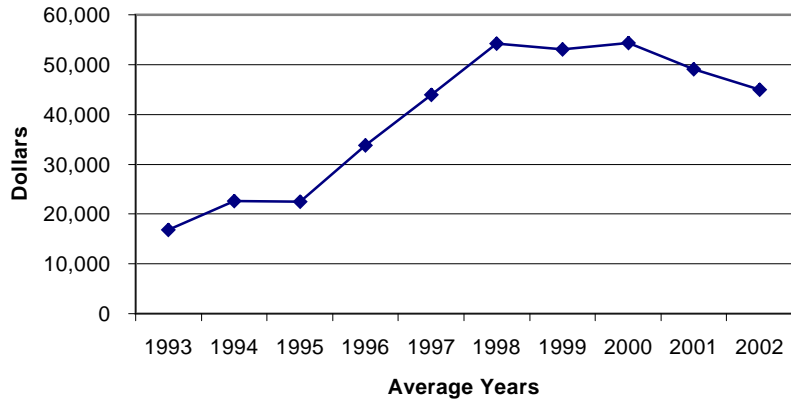

**Mission Expenses**

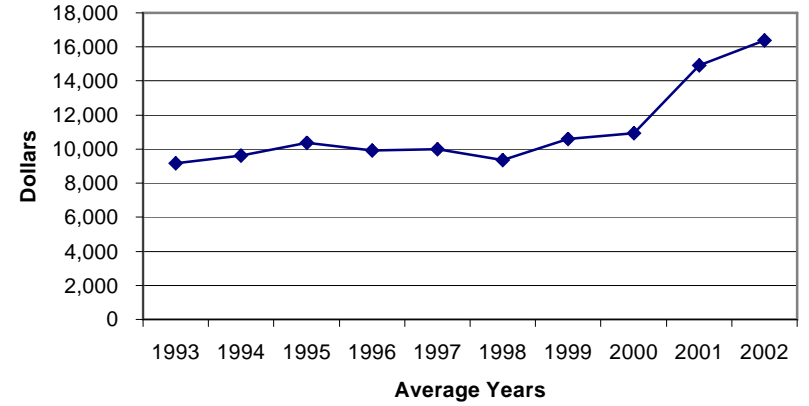

**Attendance**

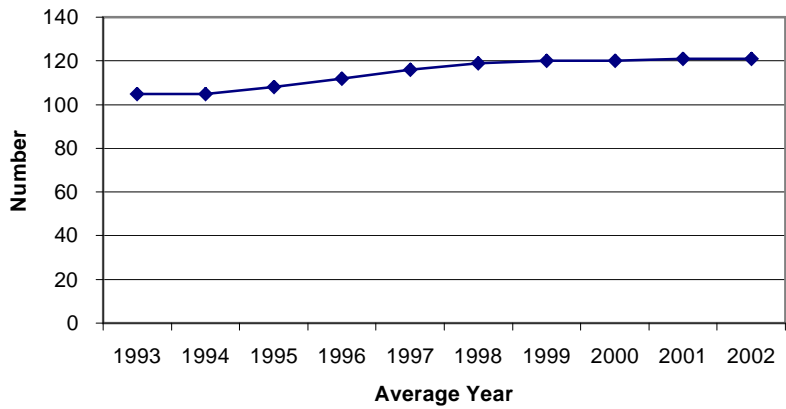

**Apportionment**

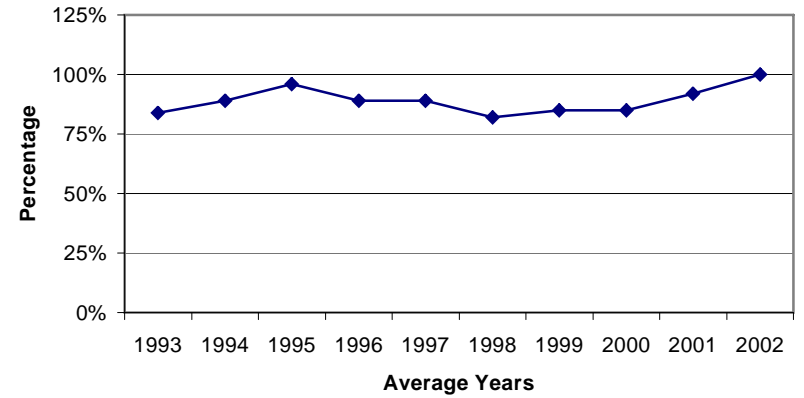

**Cal Pac - Santa Ana District  
Artesia-Cerritos: Korean**

**Ministry Expenses**

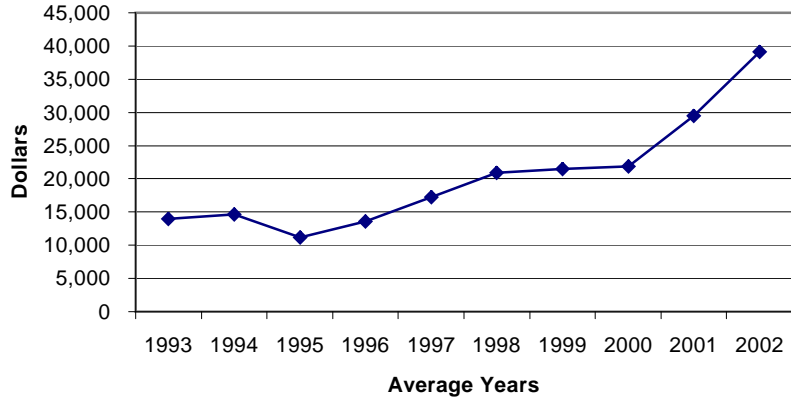

**Mission Expenses**

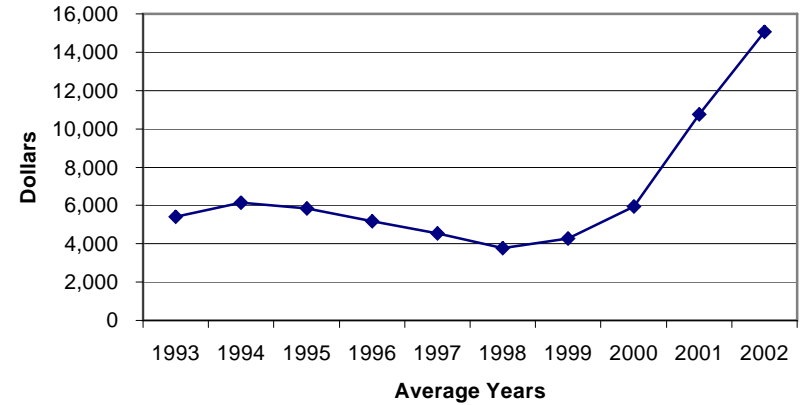

**Attendance**

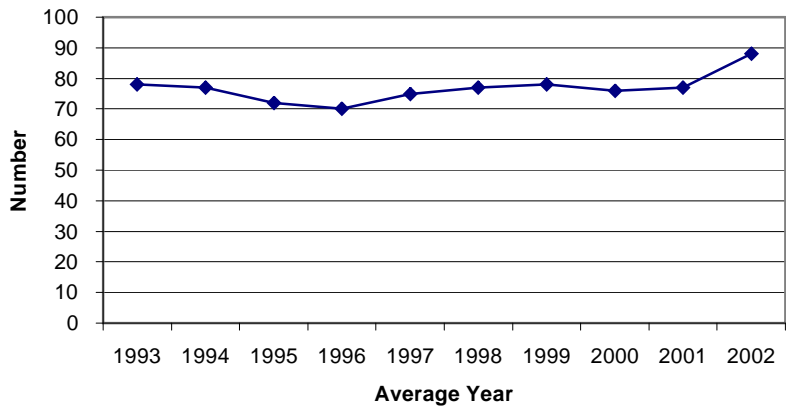

**Apportionment**

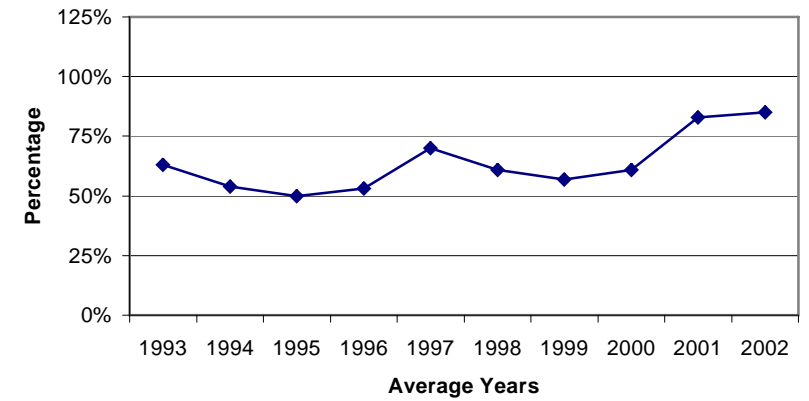

# Cal Pac - Santa Ana District Brea

### Ministry Expenses

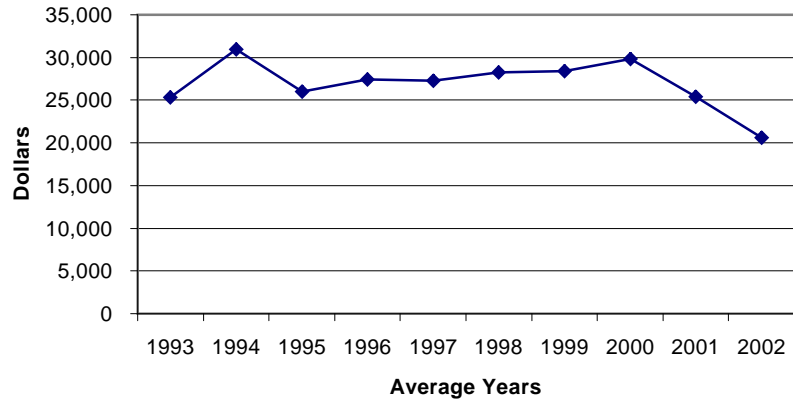

### Mission Expenses

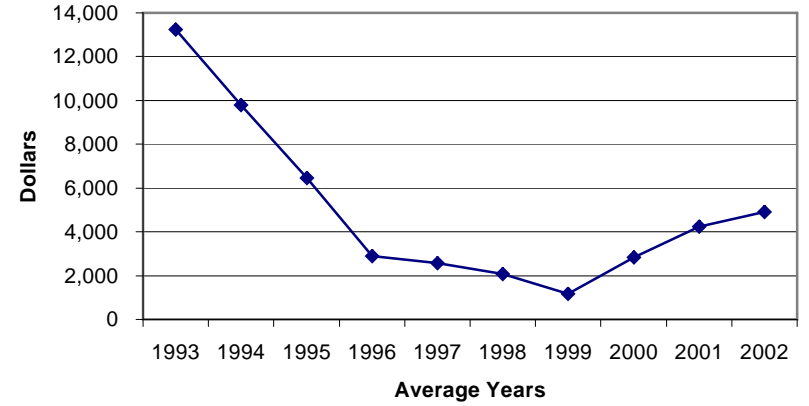

### Attendance

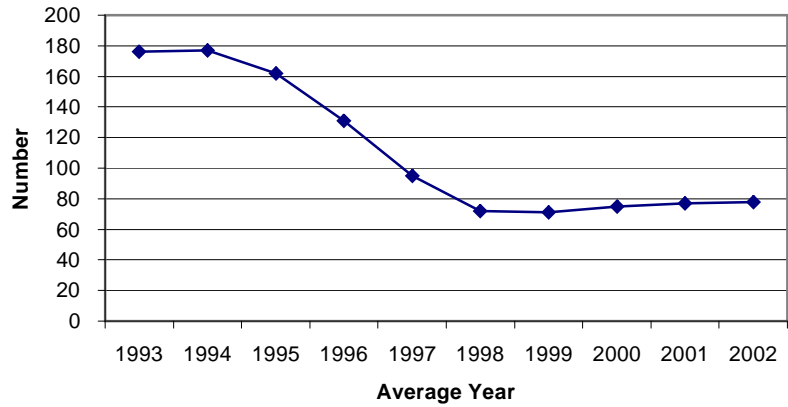

### Apportionment

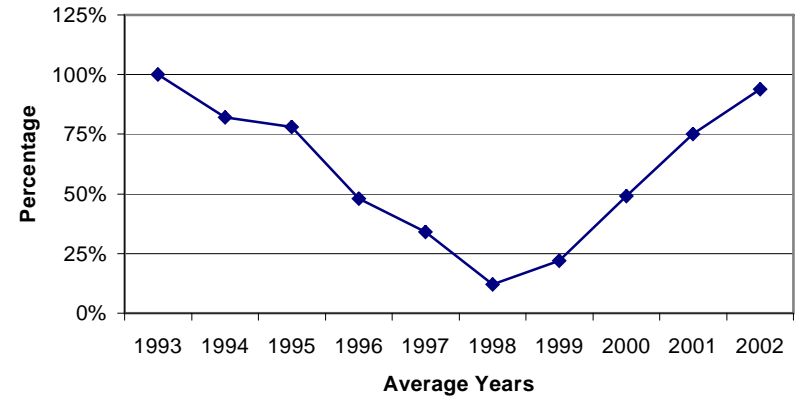

**Cal Pac - Santa Ana District  
Buean Park Korean**

**Ministry Expenses**

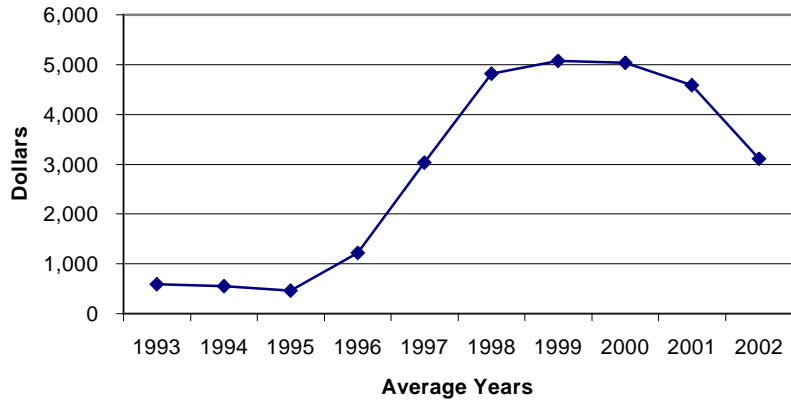

**Mission Expenses**

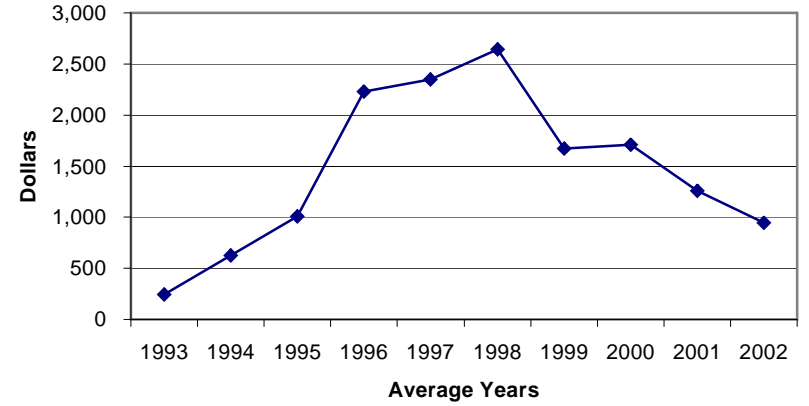

**Attendance**

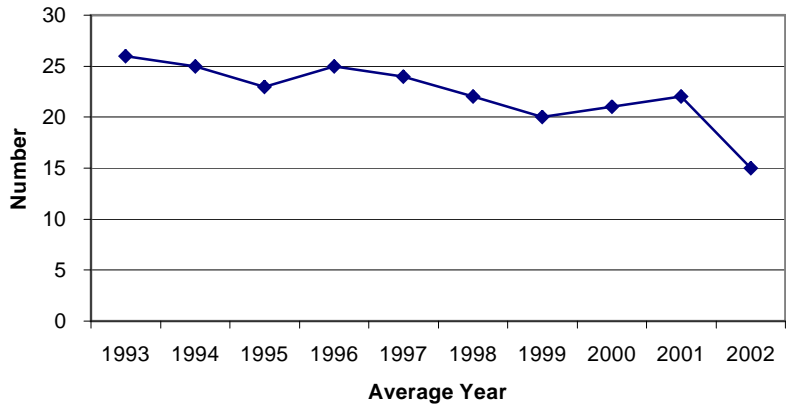

**Apportionment**

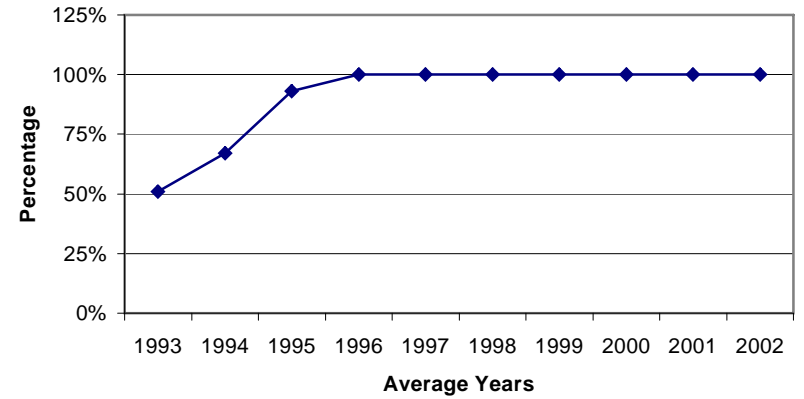

**Cal Pac - Santa Ana District  
Capistrano Beach: Palisades**

**Ministry Expenses**

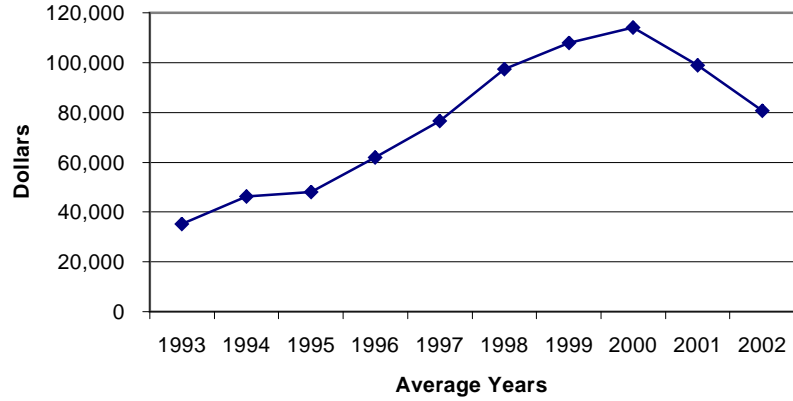

**Mission Expenses**

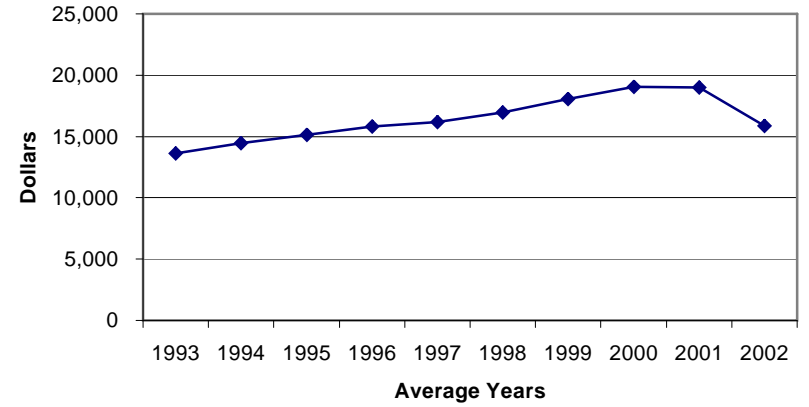

**Attendance**

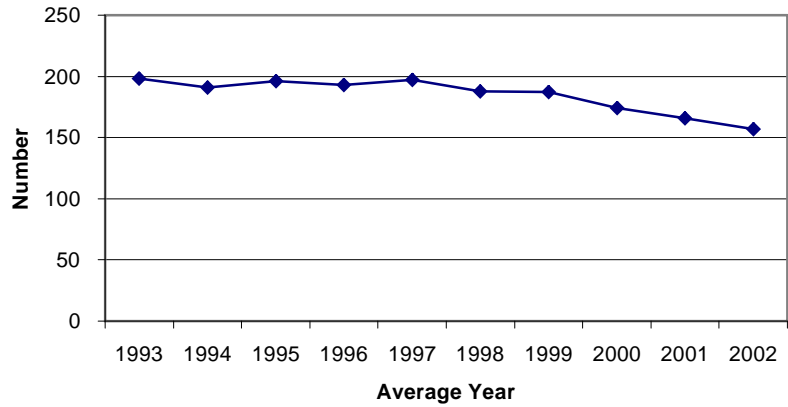

**Apportionment**

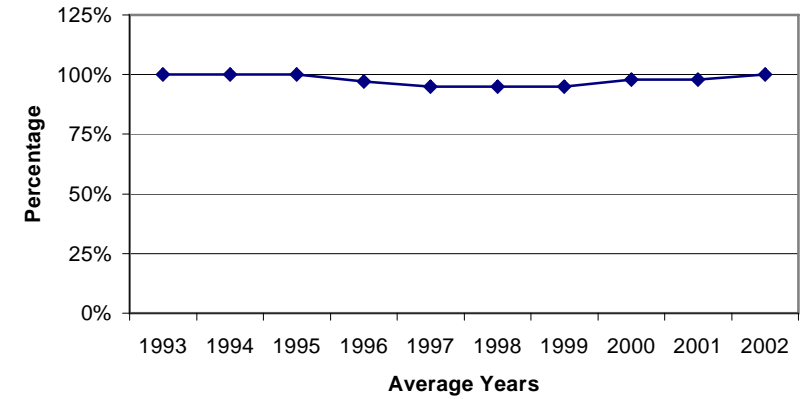

**Cal Pac - Santa Ana District  
Corona Del Mar: Newport Center**

**Ministry Expenses**

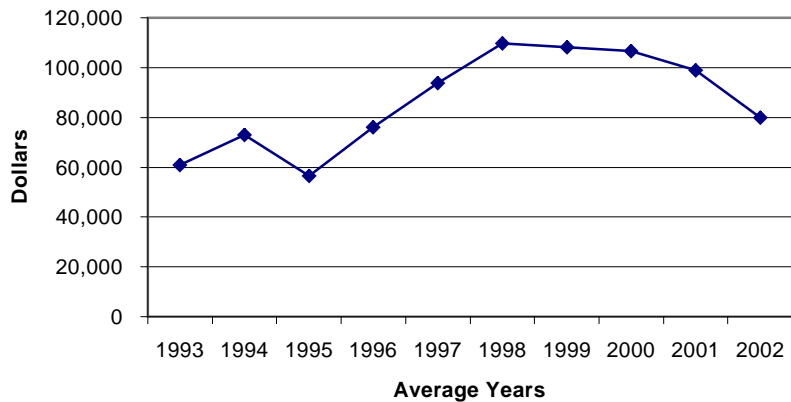

**Mission Expenses**

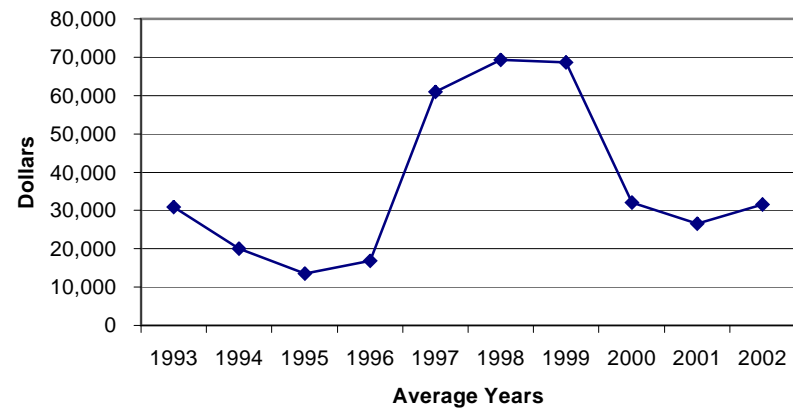

**Attendance**

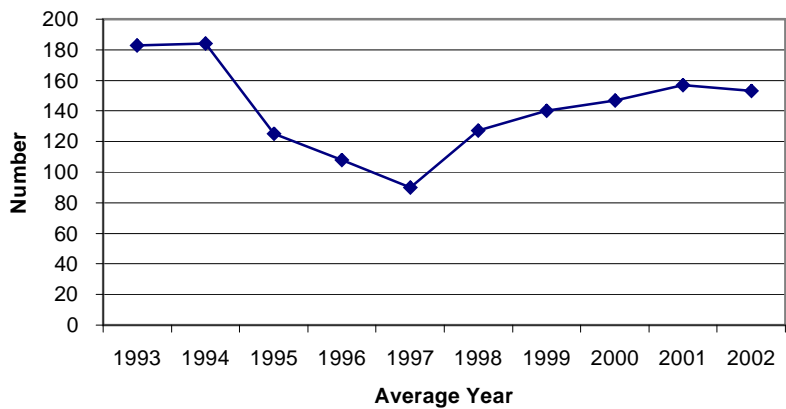

**Apportionment**

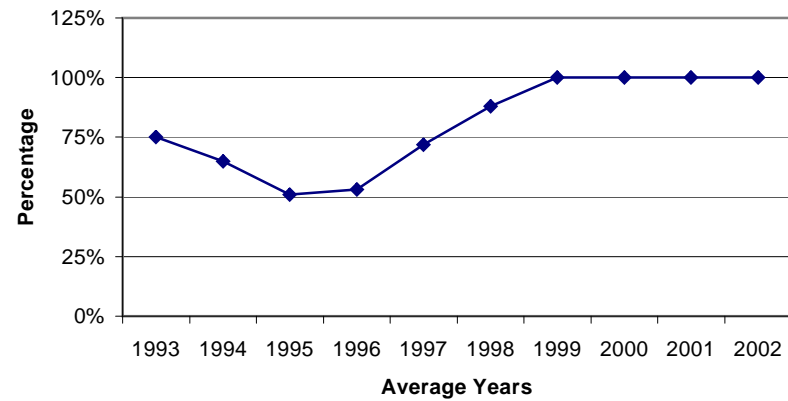

**Cal Pac - Santa Ana District  
Costa Mesa:First**

**Ministry Expenses**

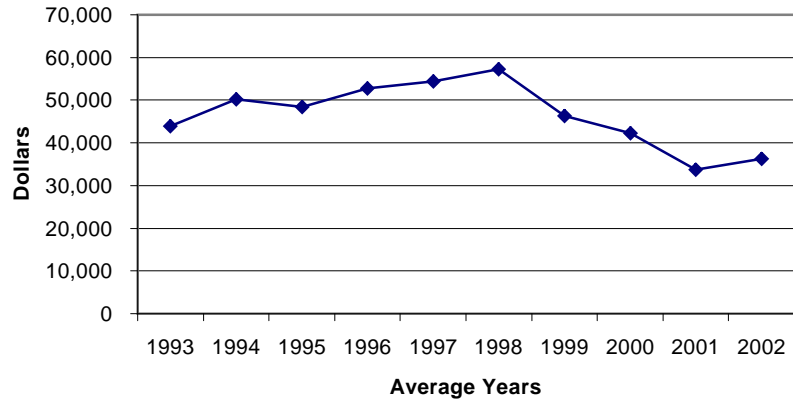

**Mission Expenses**

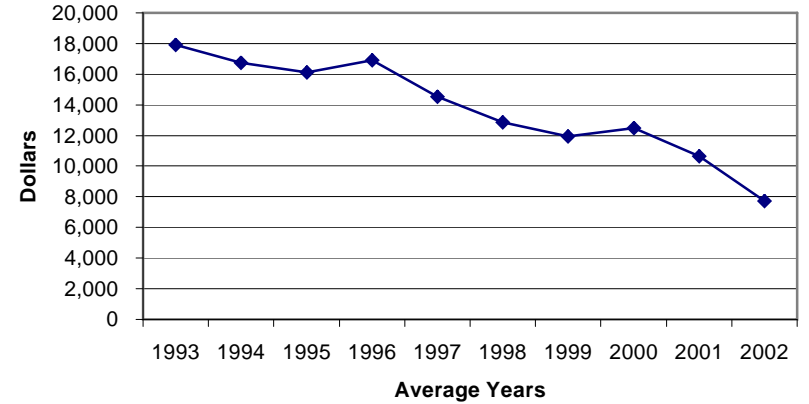

**Attendance**

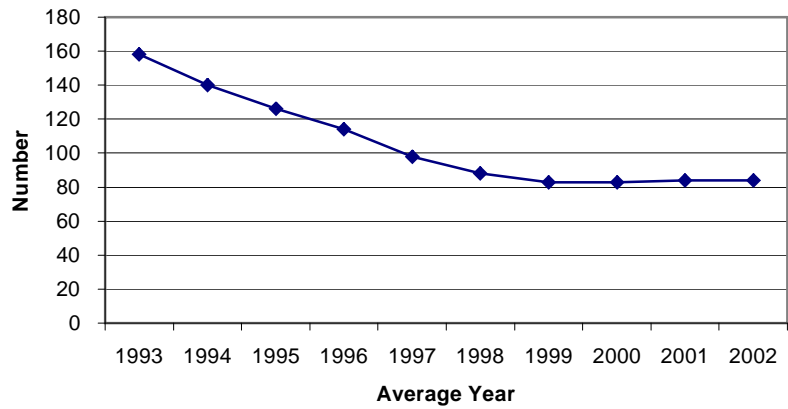

**Apportionment**

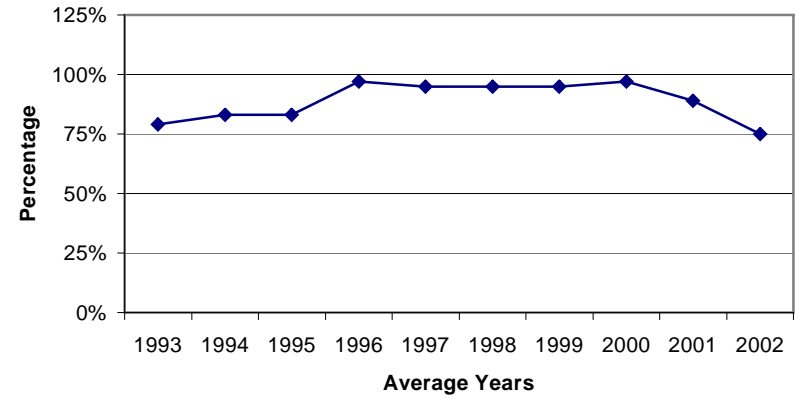

**Cal Pac - Santa Ana District  
Costa Mesa: Mesa Verde**

**Ministry Expenses**

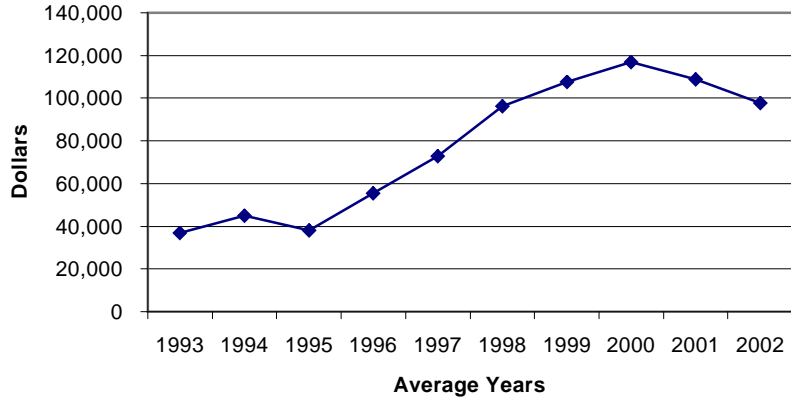

**Mission Expenses**

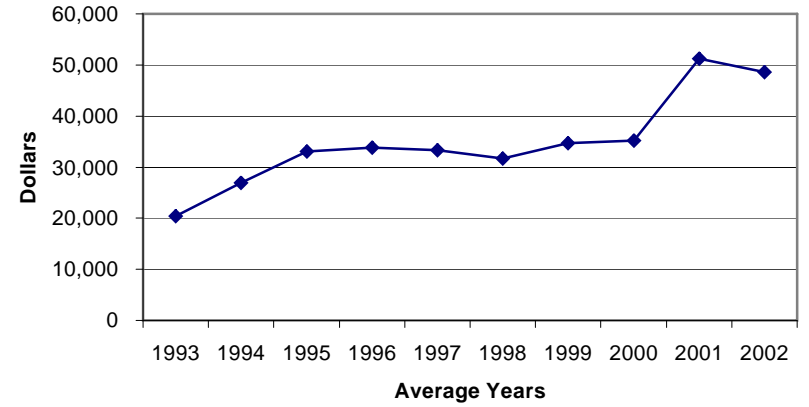

**Attendance**

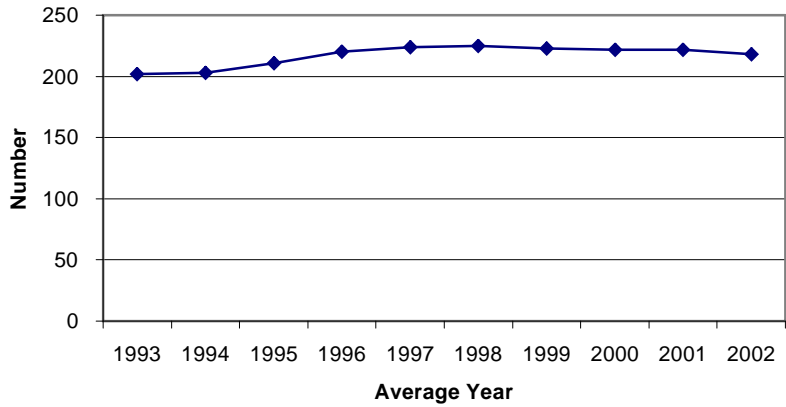

**Apportionment**

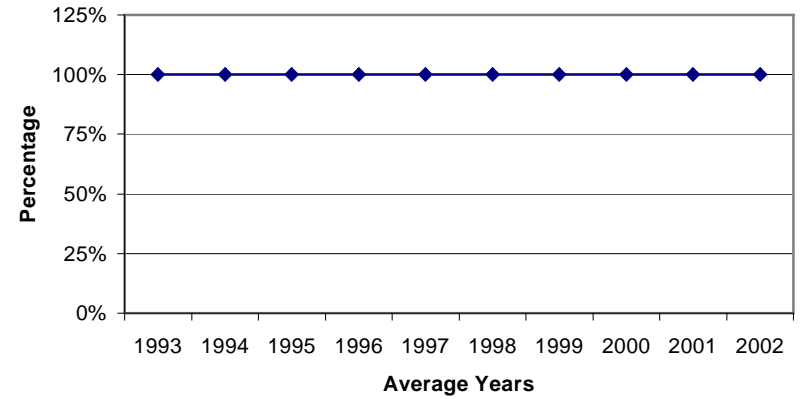

# Cal Pac - Santa Ana District Downey

### Ministry Expenses

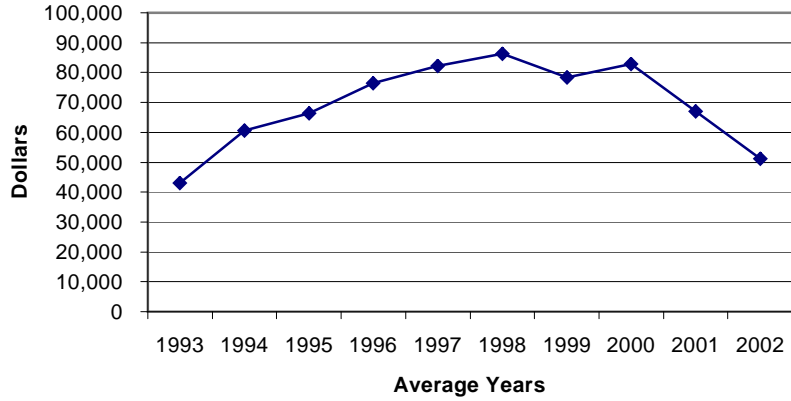

### Mission Expenses

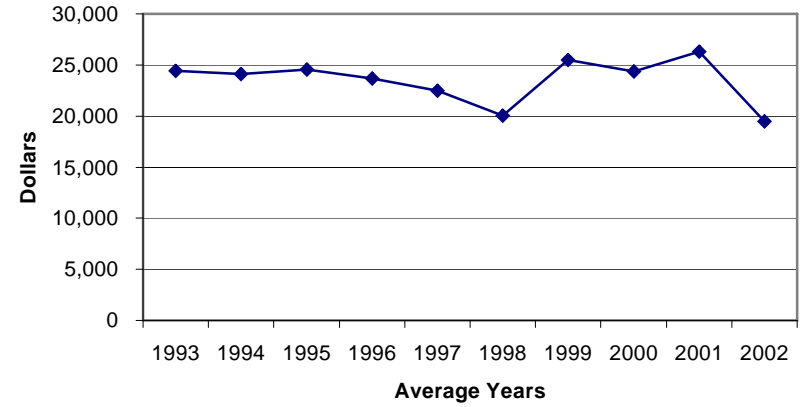

### Attendance

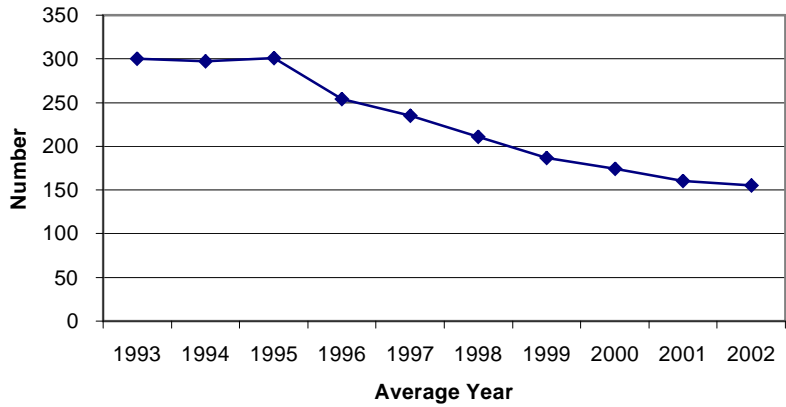

### Apportionment

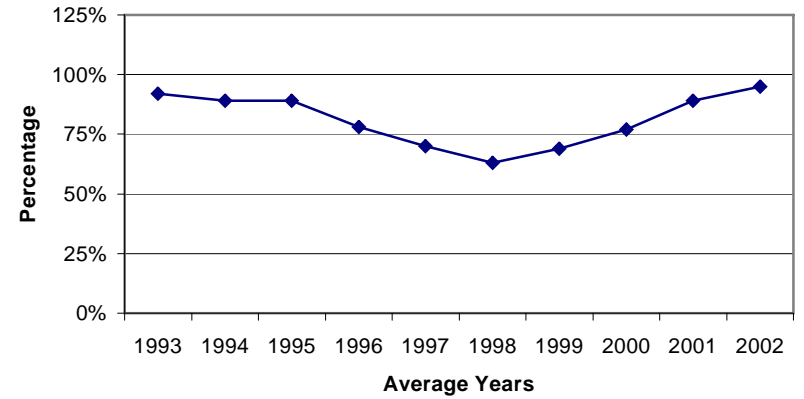

**Cal Pac - Santa Ana District  
Fountain Valley**

**Ministry Expenses**

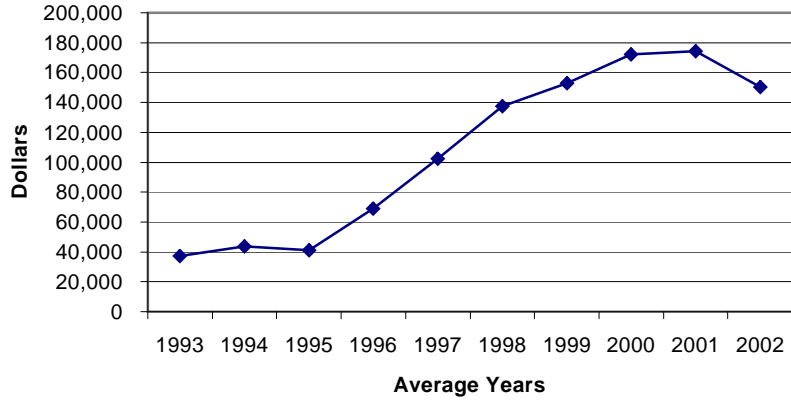

**Mission Expenses**

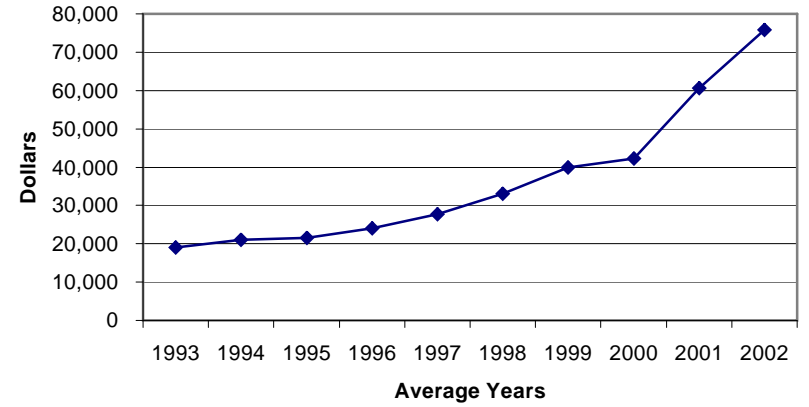

**Attendance**

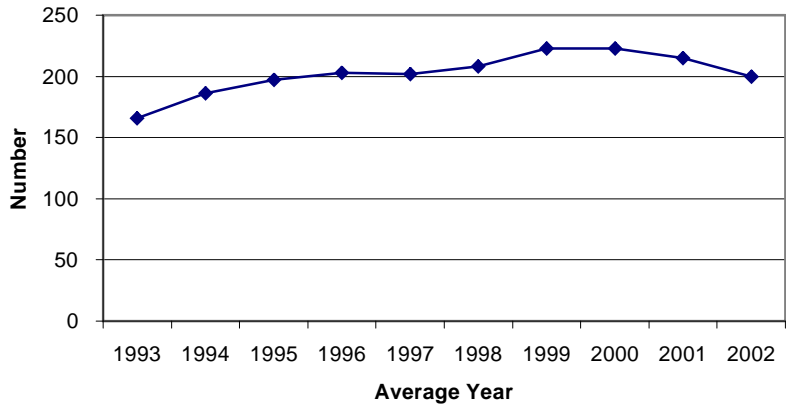

**Apportionment**

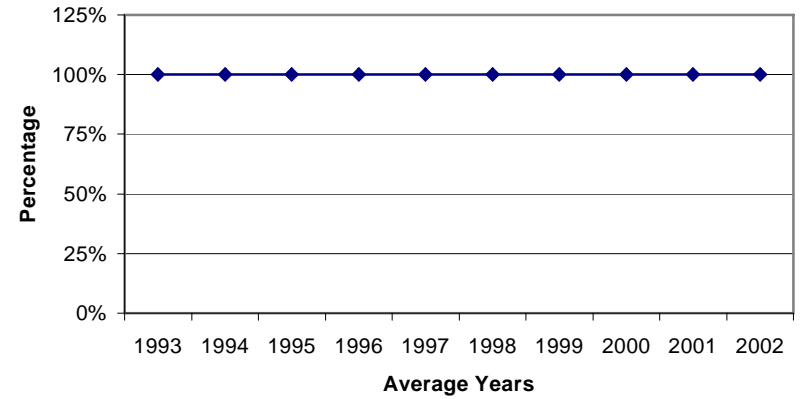

**Cal Pac - Santa Ana District  
Fullerton:Cornerstone**

**Ministry Expenses**

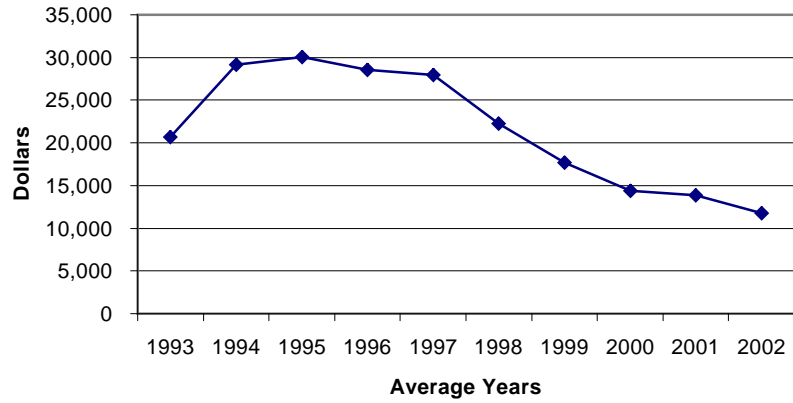

**Mission Expenses**

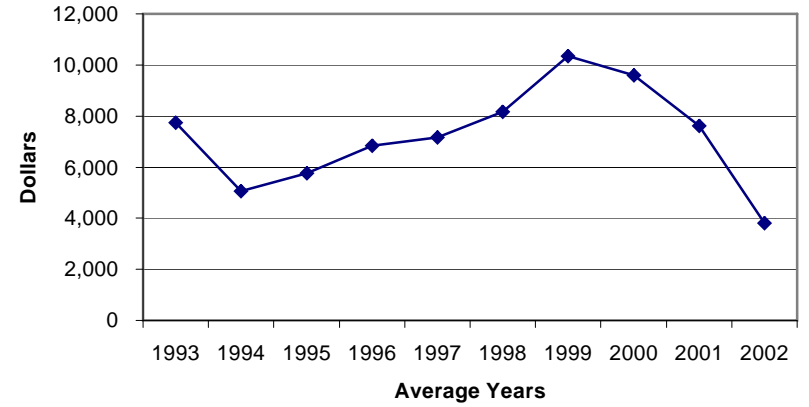

**Attendance**

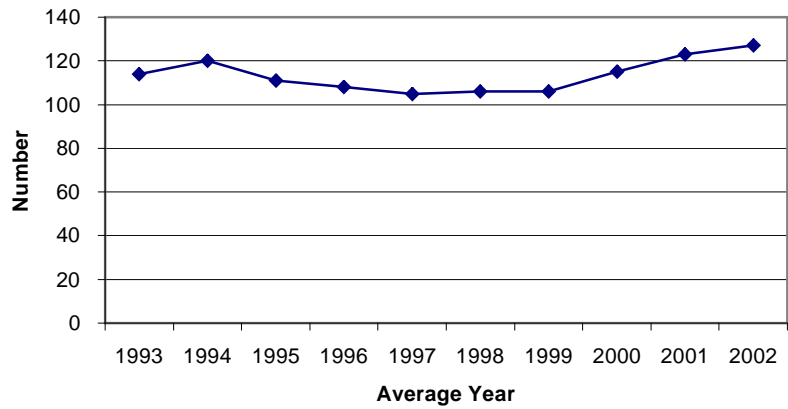

**Apportionment**

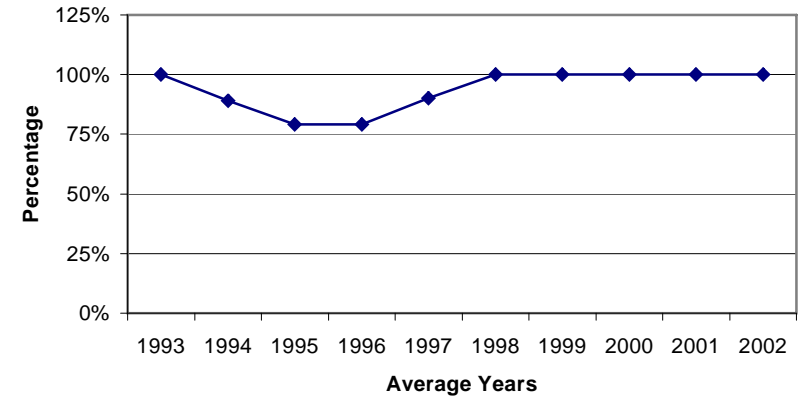

**Cal Pac - Santa Ana District  
Fullerton:First**

**Ministry Expenses**

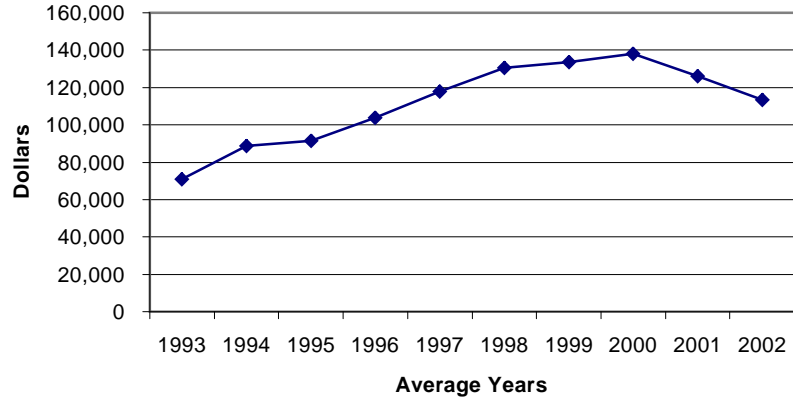

**Mission Expenses**

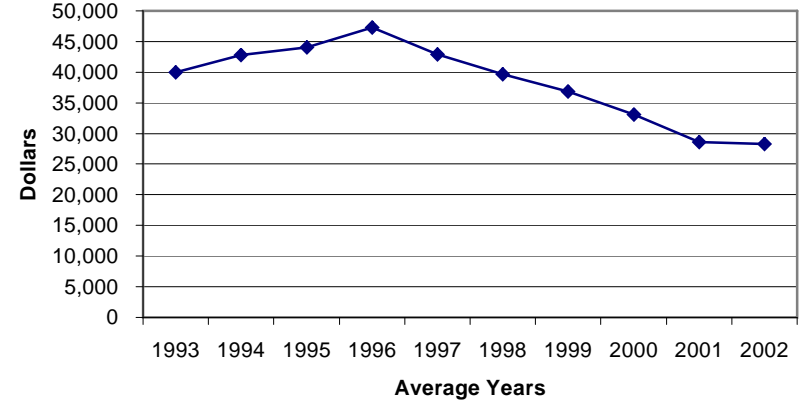

**Attendance**

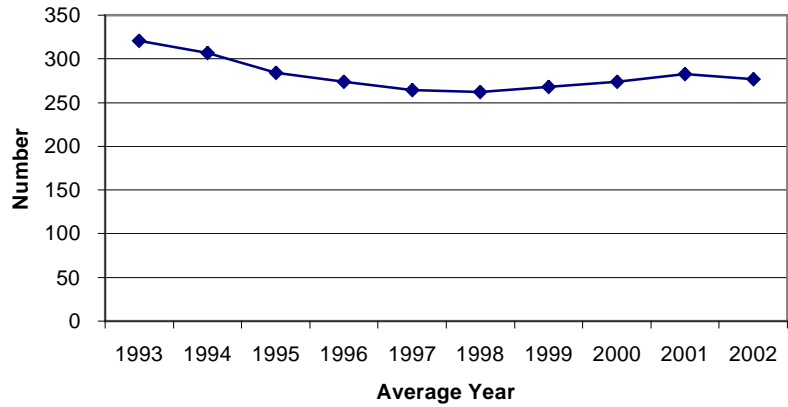

**Apportionment**

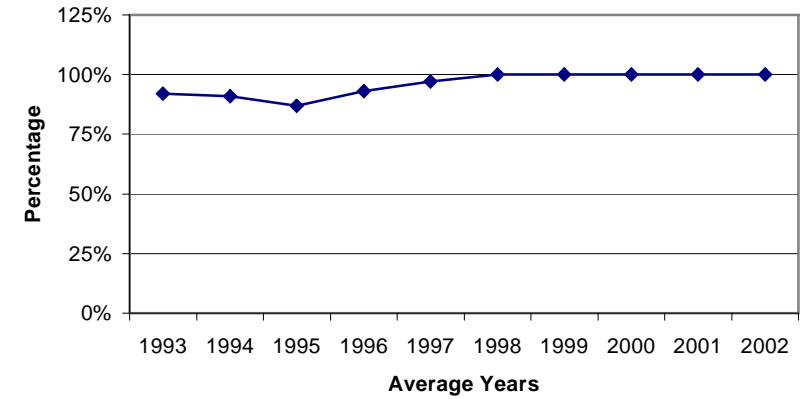

**Cal Pac - Santa Ana District  
Fullerton:Orangethorpe**

**Ministry Expenses**

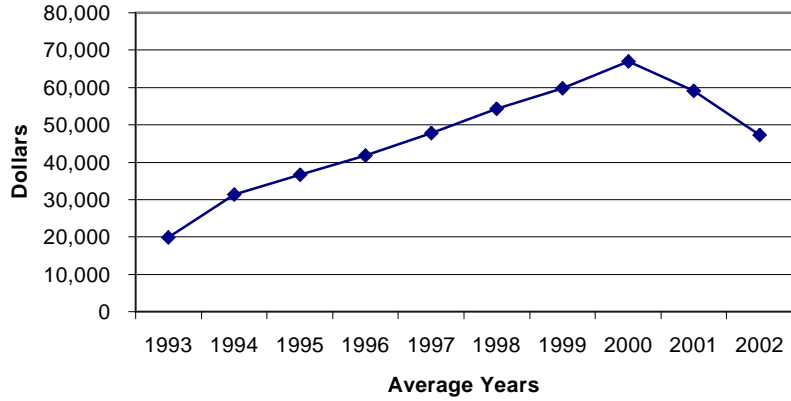

**Mission Expenses**

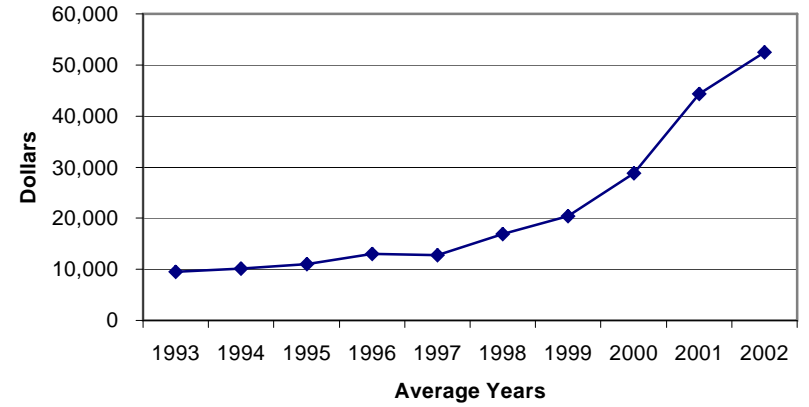

**Attendance**

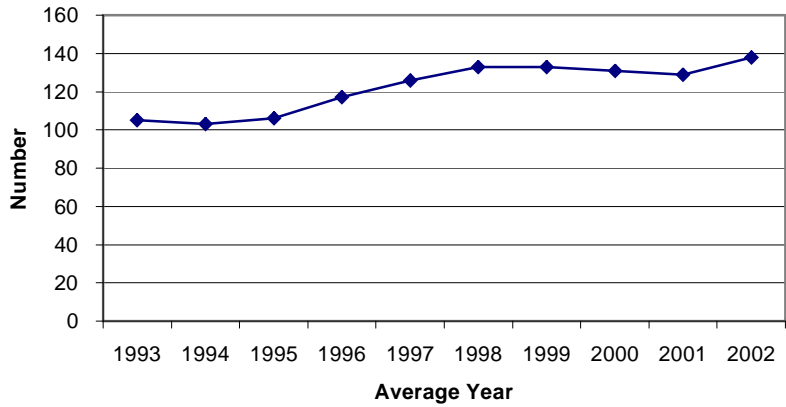

**Apportionment**

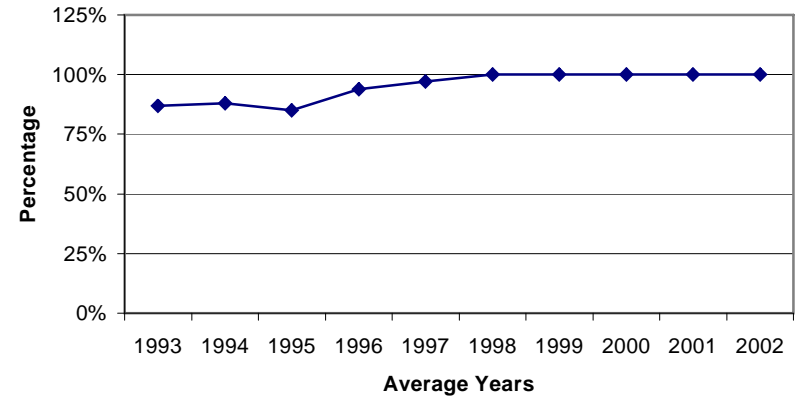

## Cal Pac - Santa Ana District Garden Grove

### Ministry Expenses

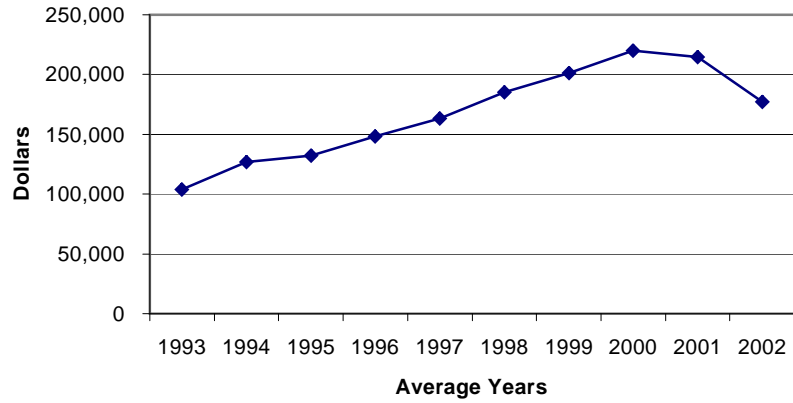

### Mission Expenses

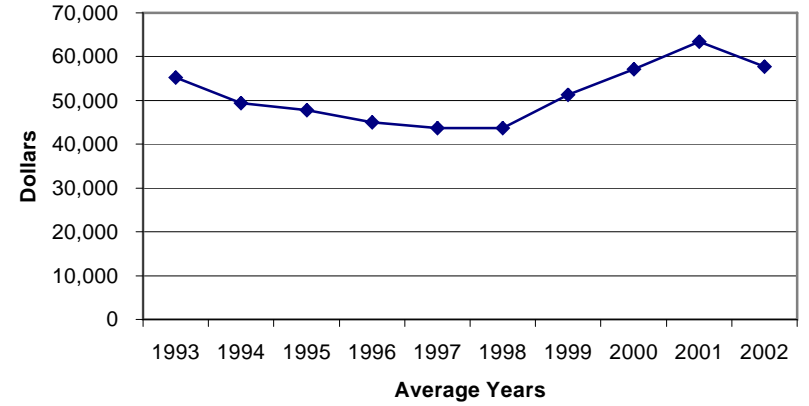

### Attendance

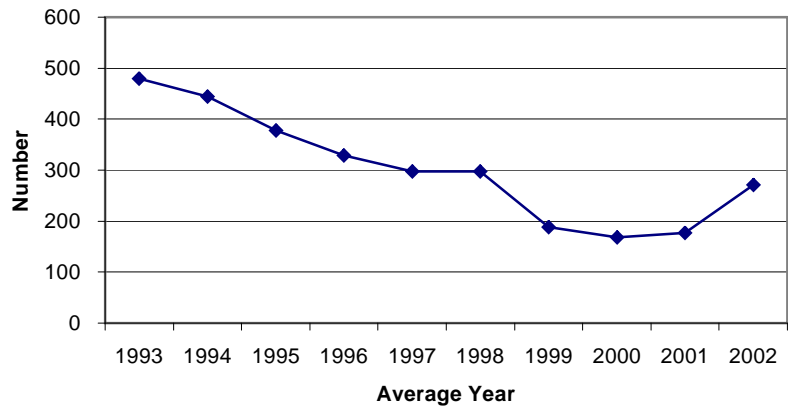

### Apportionment

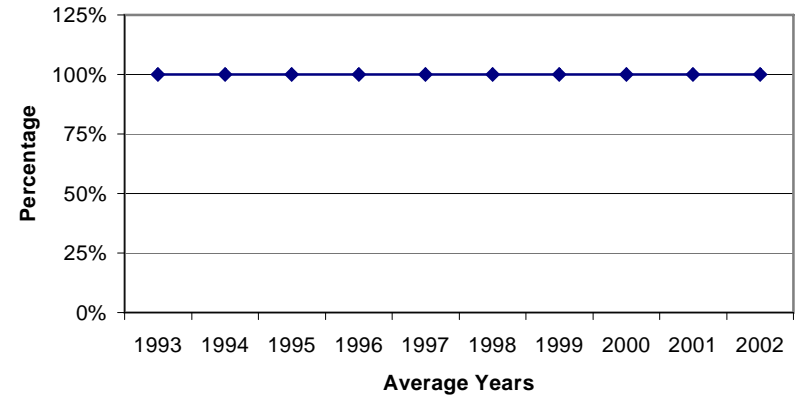

**Cal Pac - Santa Ana District  
Huntington Beach: Community**

**Ministry Expenses**

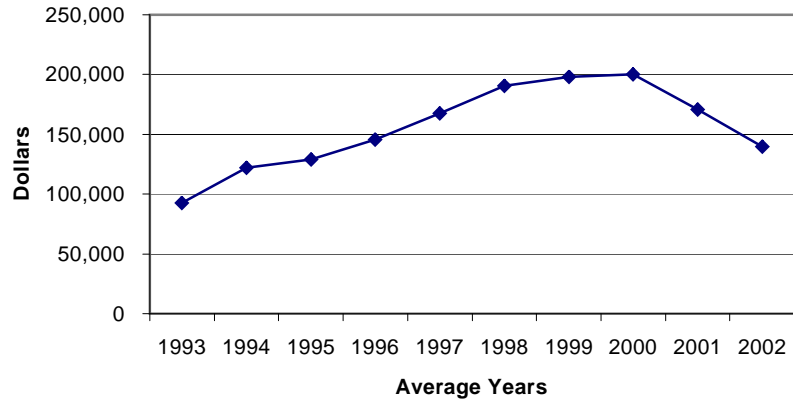

**Mission Expenses**

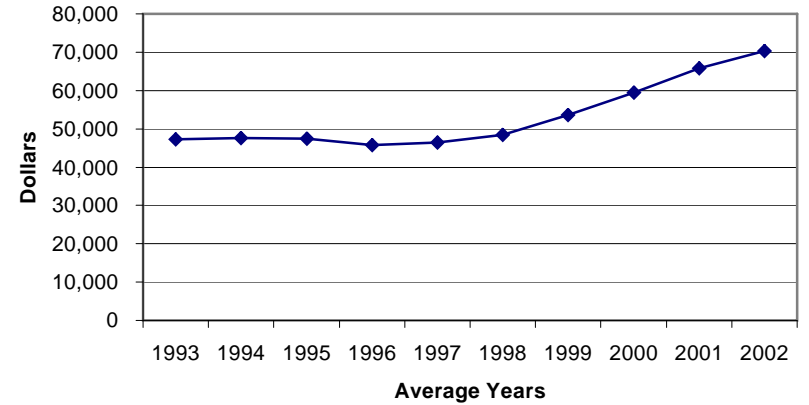

**Attendance**

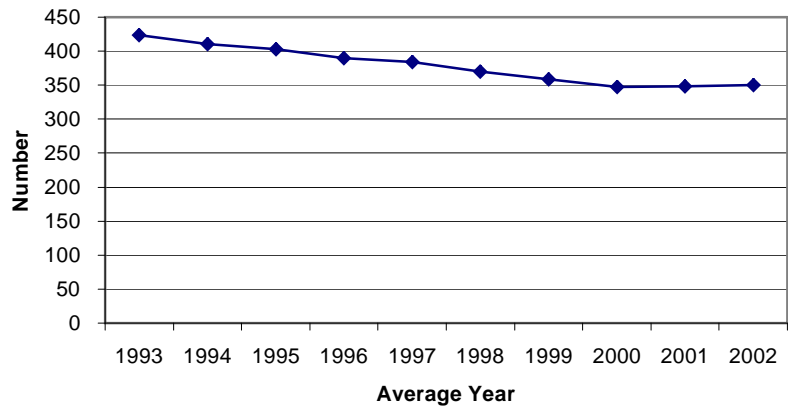

**Apportionment**

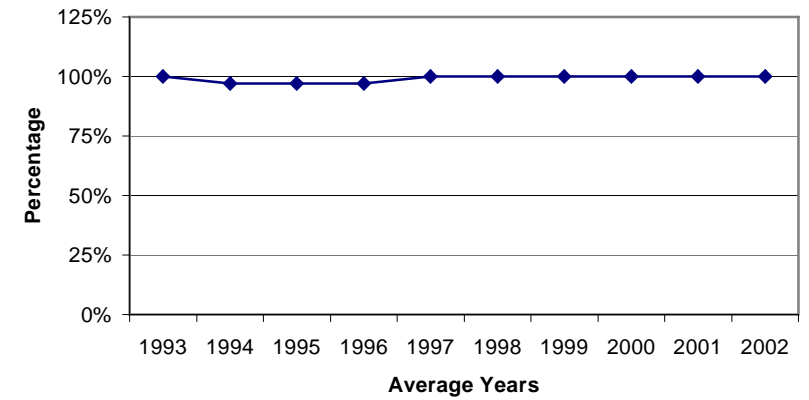

**Cal Pac - Santa Ana District  
Huntington Beach: First**

**Ministry Expenses**

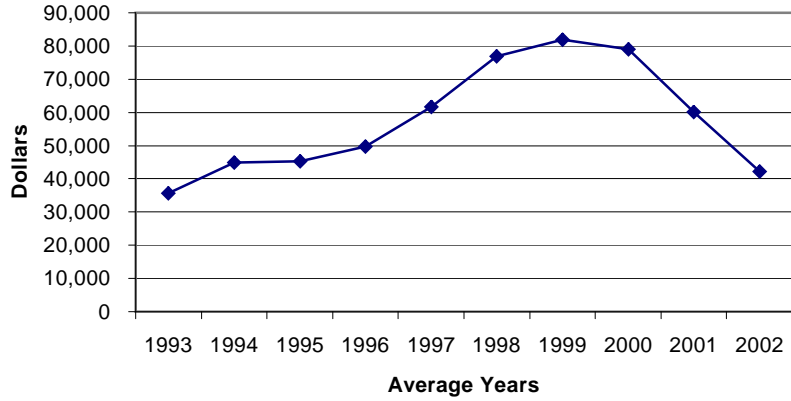

**Mission Expenses**

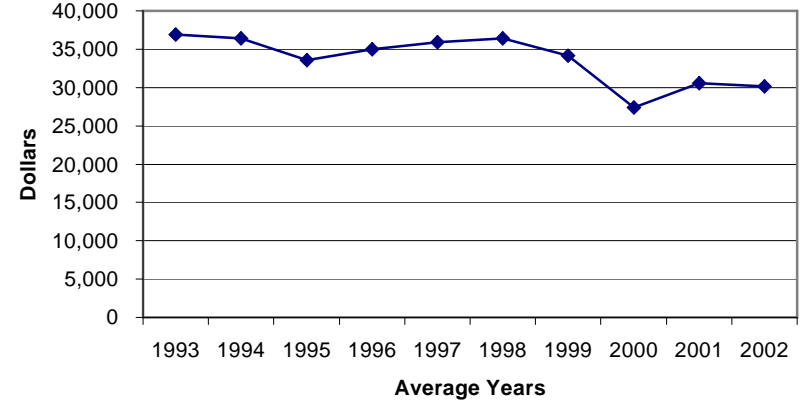

**Attendance**

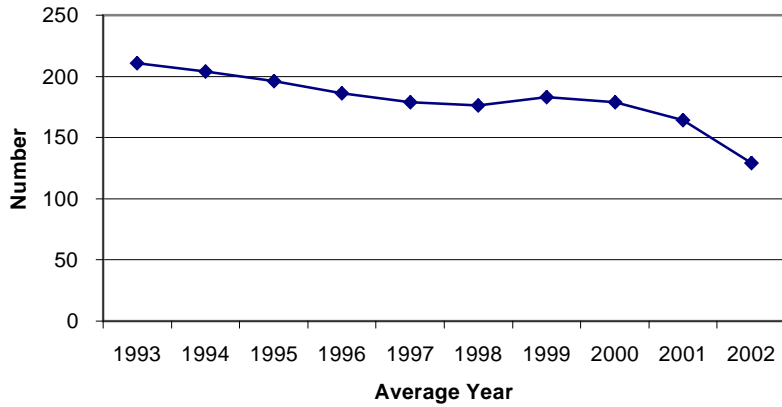

**Apportionment**

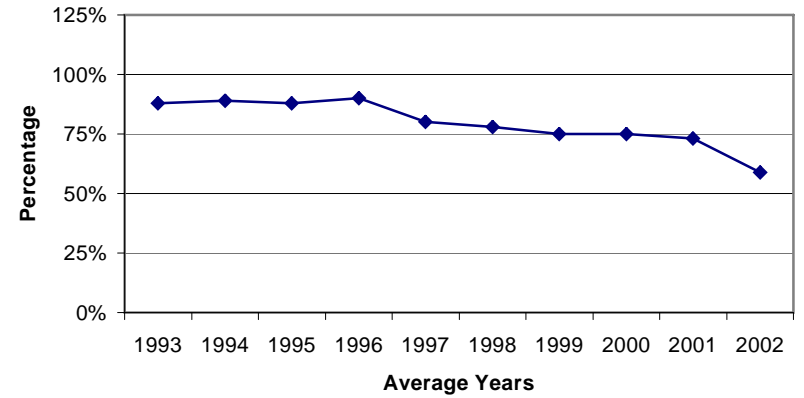

**Cal Pac - Santa Ana District  
Irvine: University**

**Ministry Expenses**

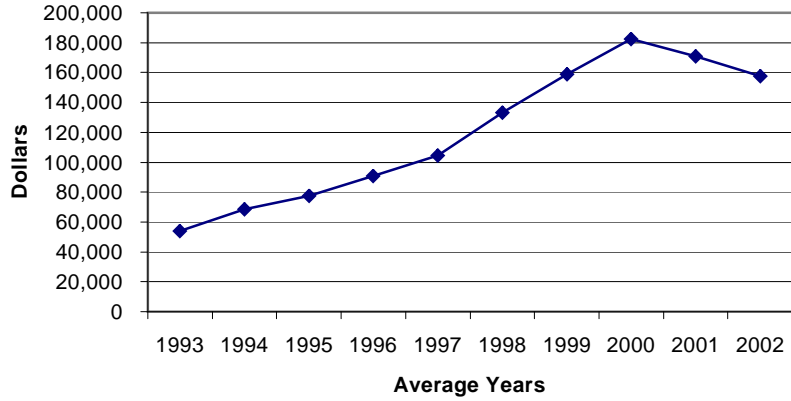

**Mission Expenses**

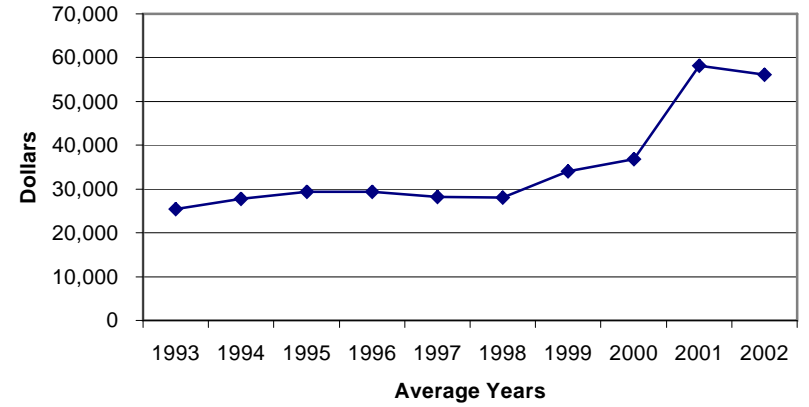

**Attendance**

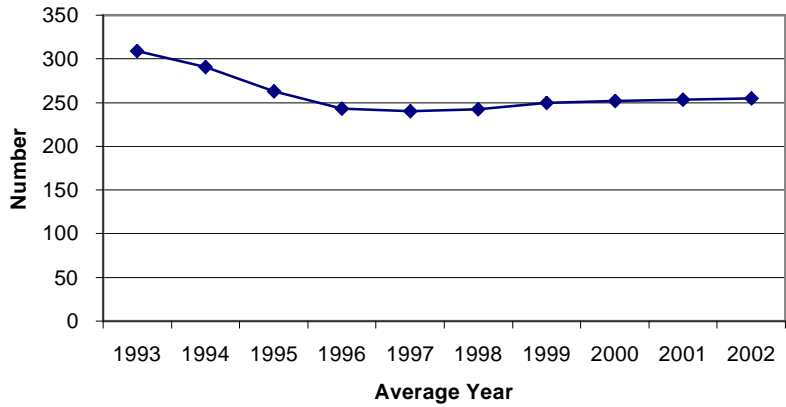

**Apportionment**

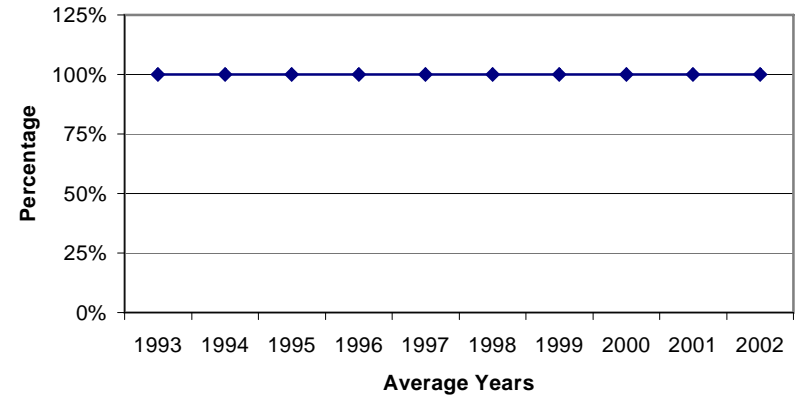

Cal Pac - Santa Ana District  
La Habra

Ministry Expenses

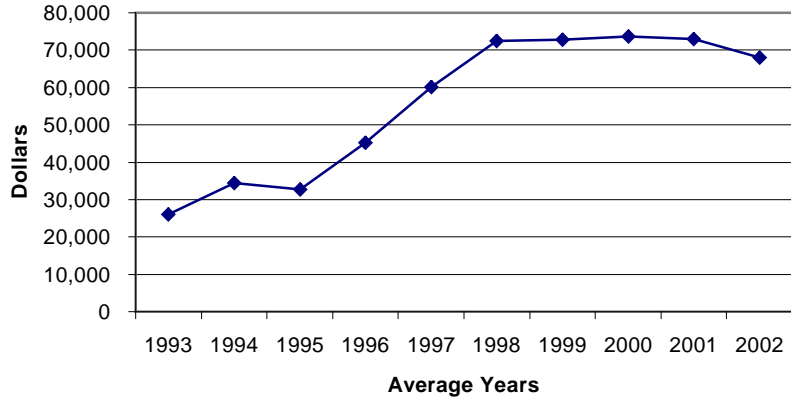

Mission Expenses

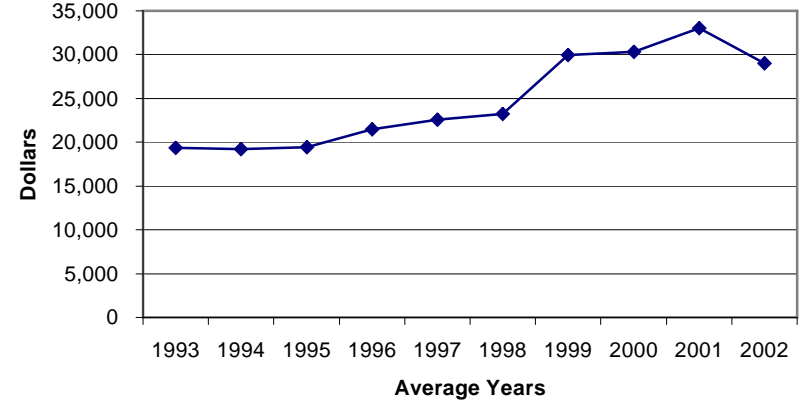

Attendance

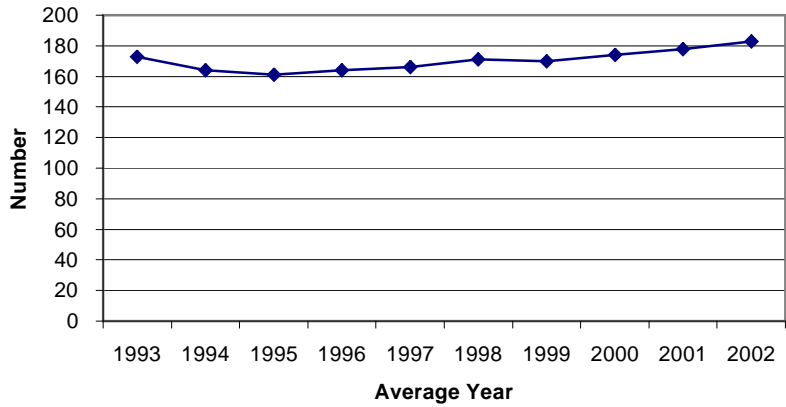

Apportionment

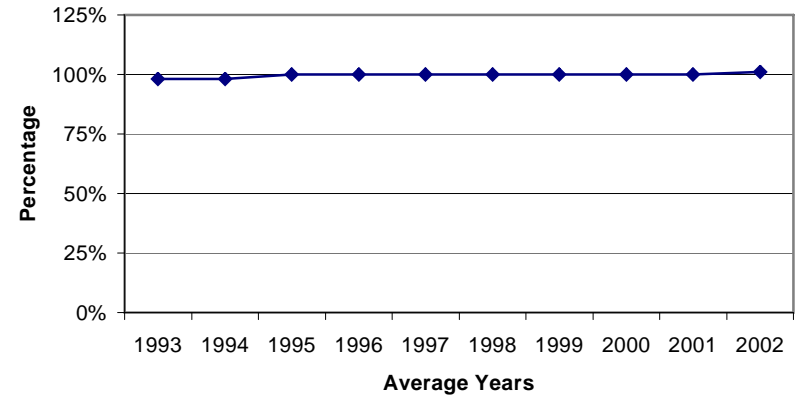

**Cal Pac - Santa Ana District  
La Mirada**

**Ministry Expenses**

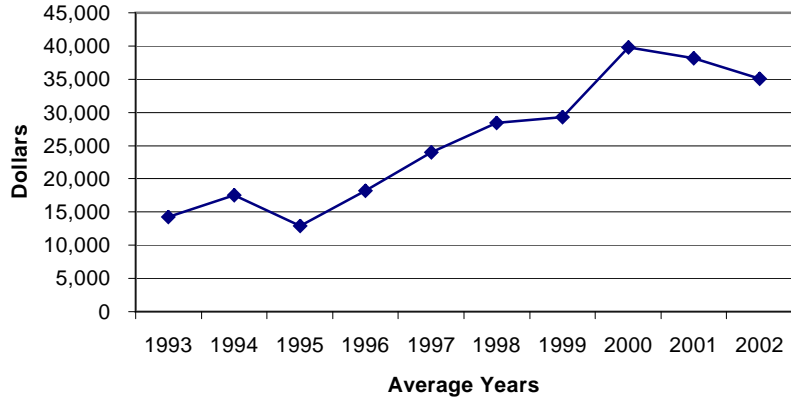

**Mission Expenses**

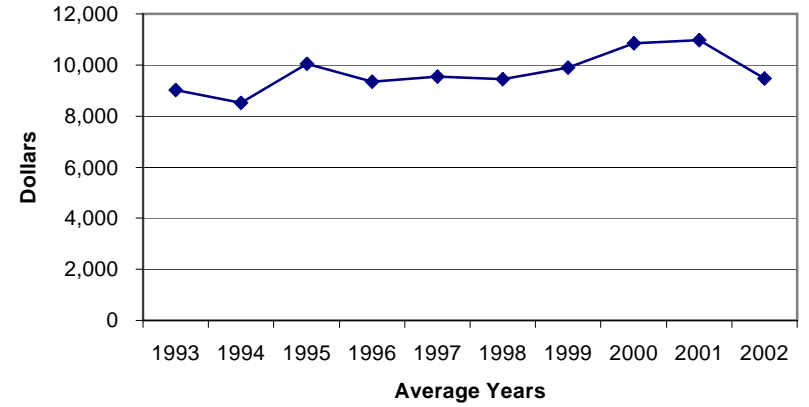

**Attendance**

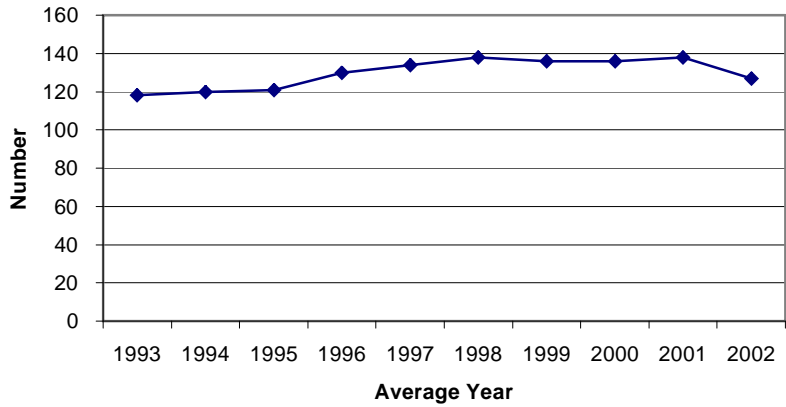

**Apportionment**

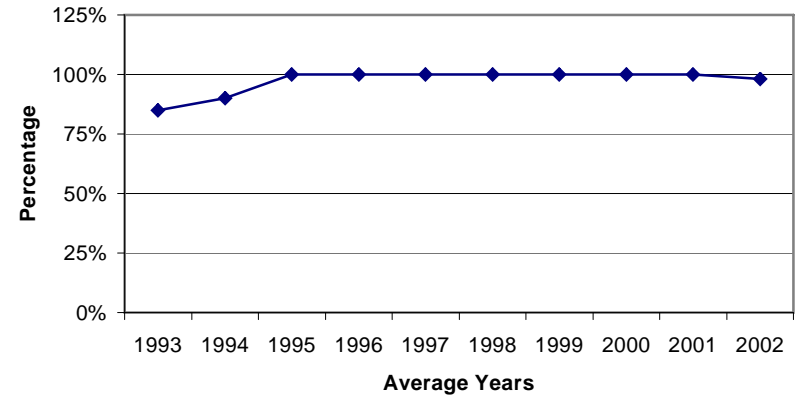

# Cal Pac - Santa Ana District La Palma

### Ministry Expenses

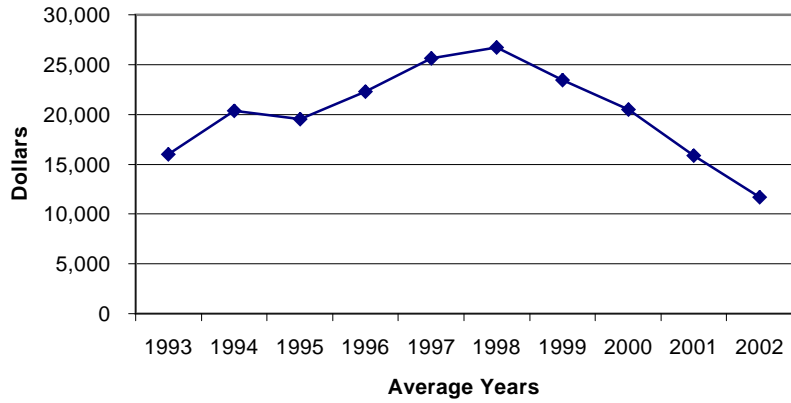

### Mission Expenses

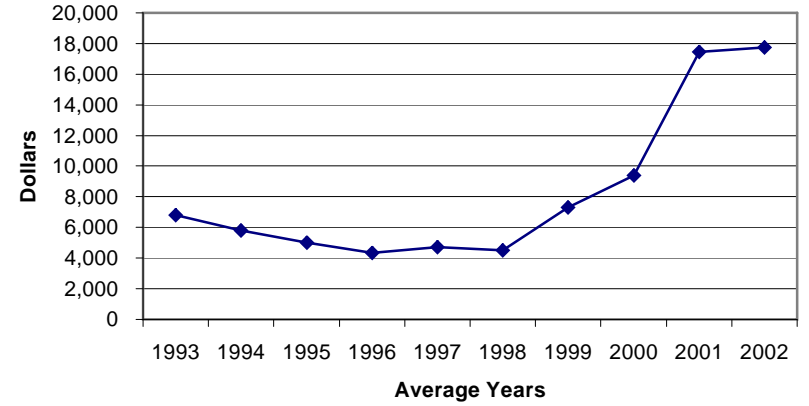

### Attendance

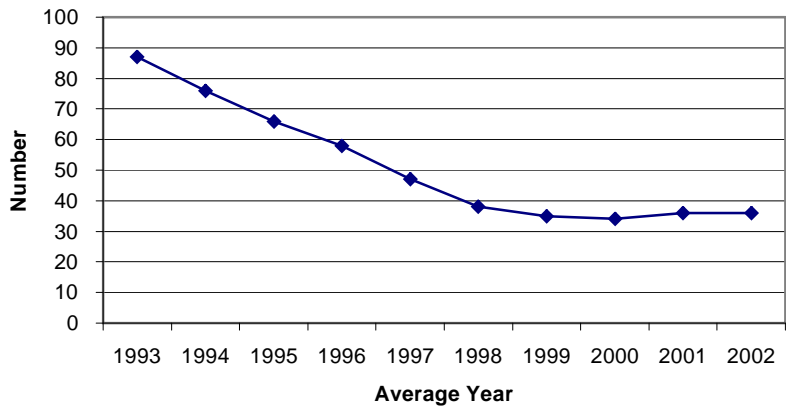

### Apportionment

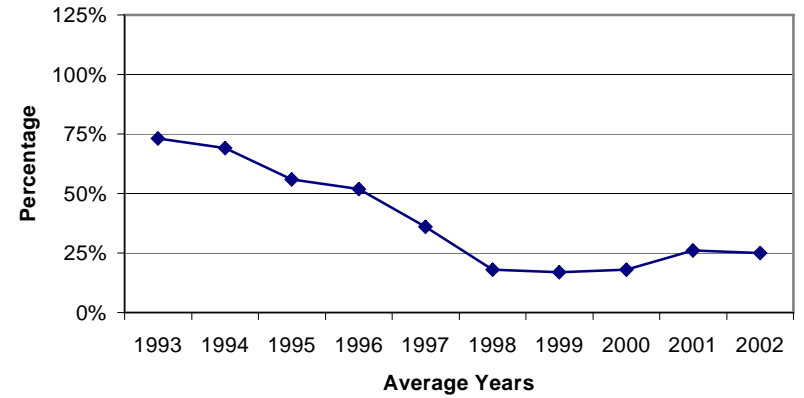

**Cal Pac - Santa Ana District  
La Palma: Korean**

**Ministry Expenses**

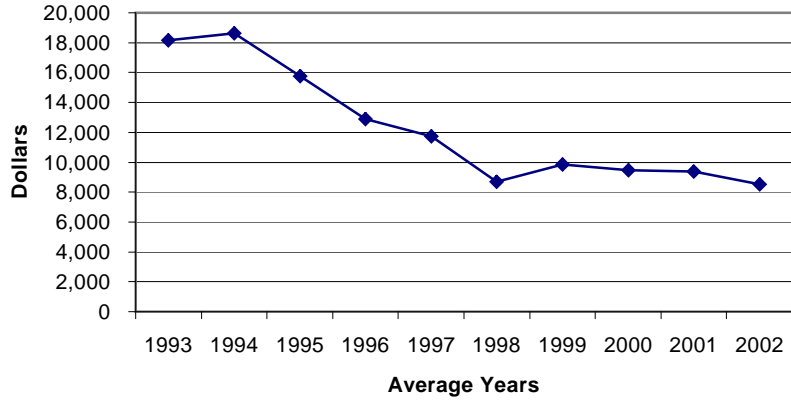

**Mission Expenses**

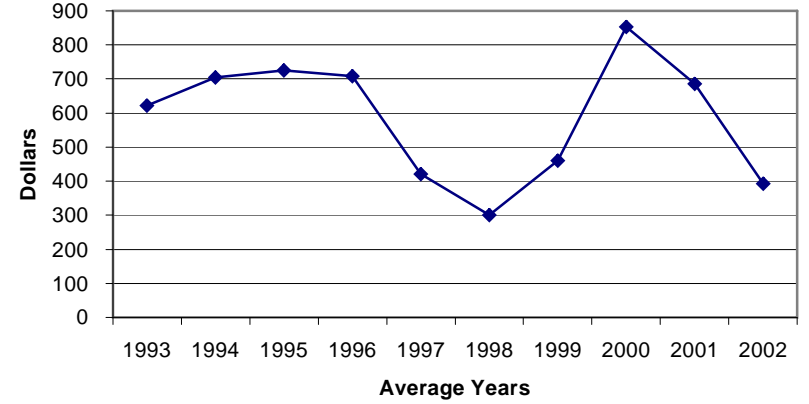

**Attendance**

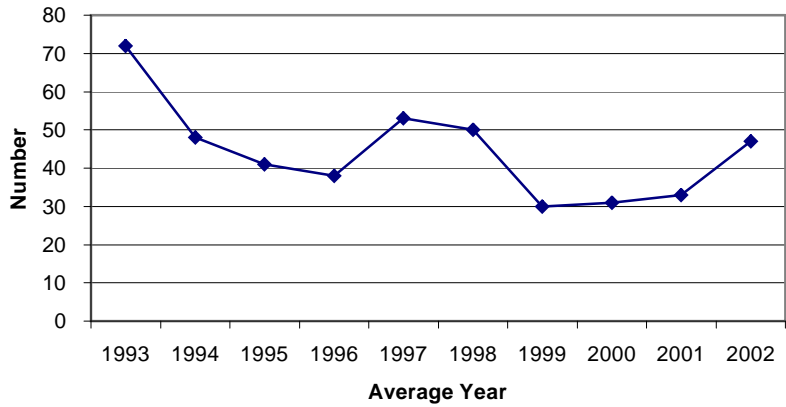

**Apportionment**

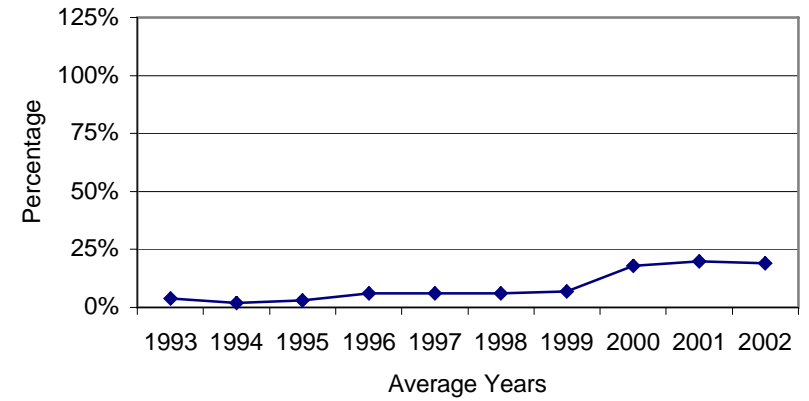

### Cal Pac - Santa Ana District Laguna Beach

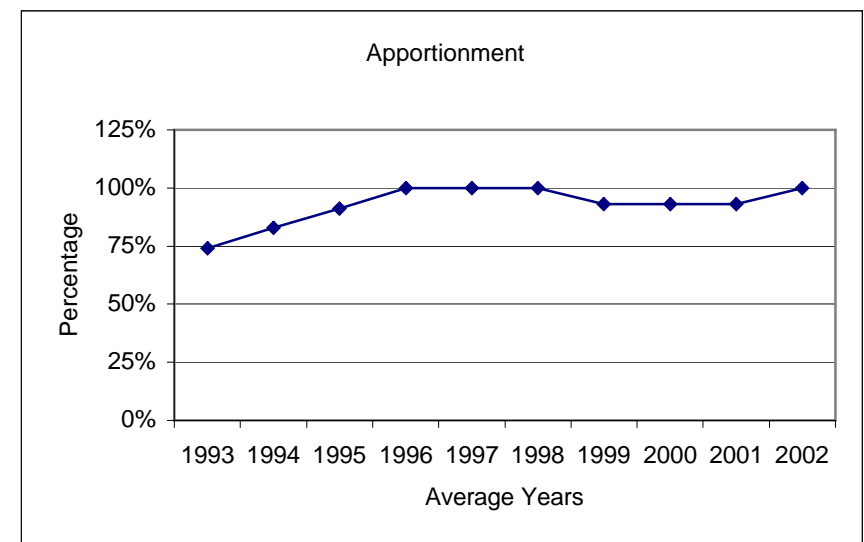
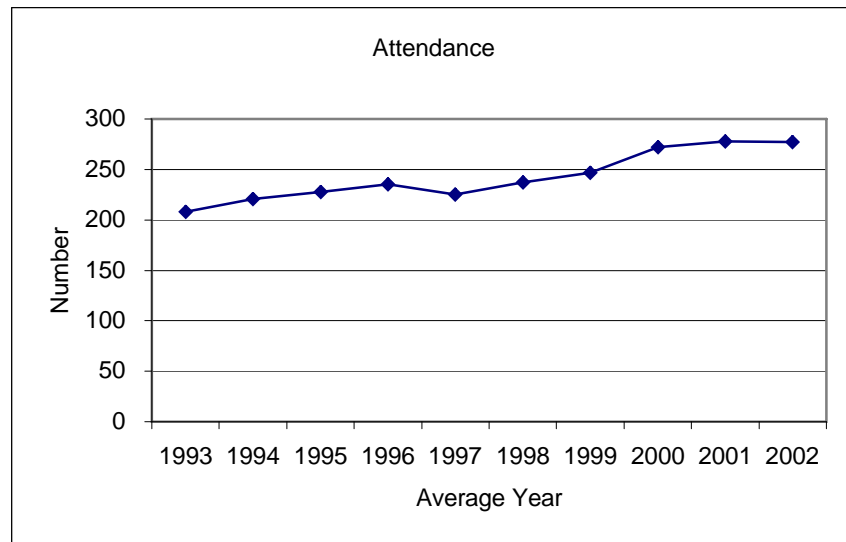
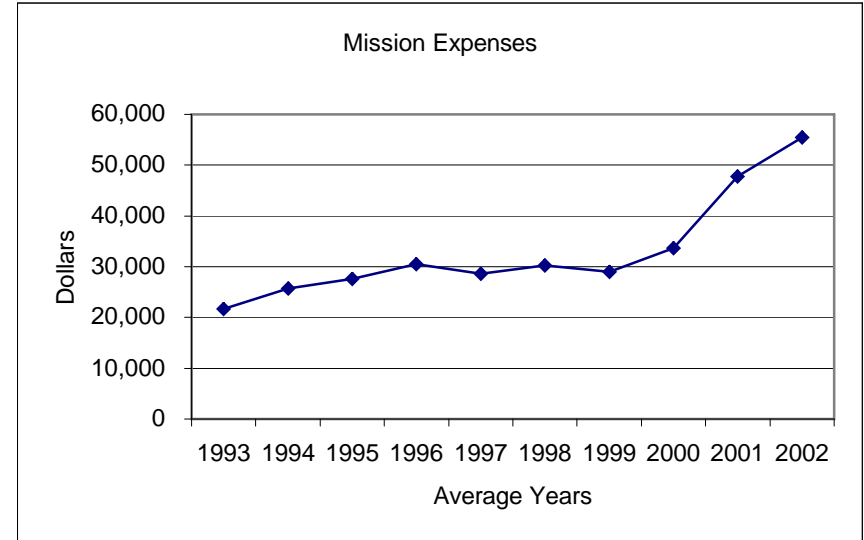
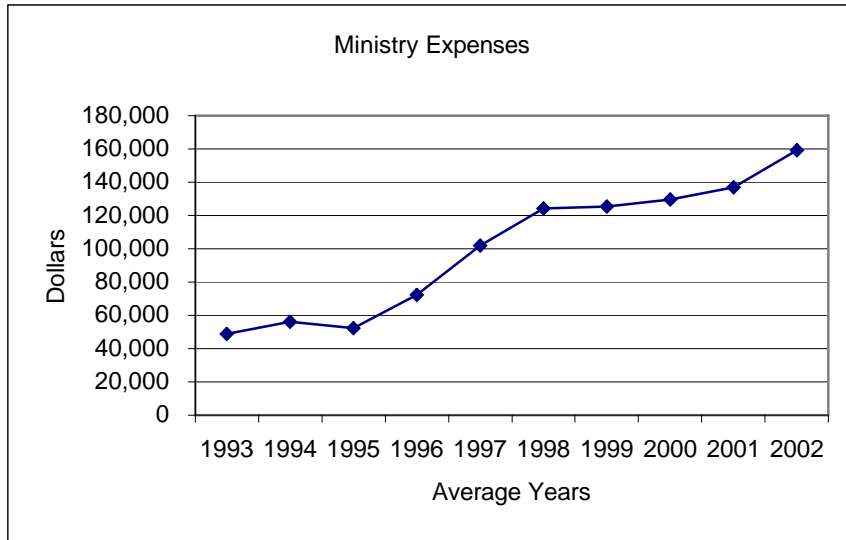

**Cal Pac - Santa Ana District  
Laguna Hills: Korean**

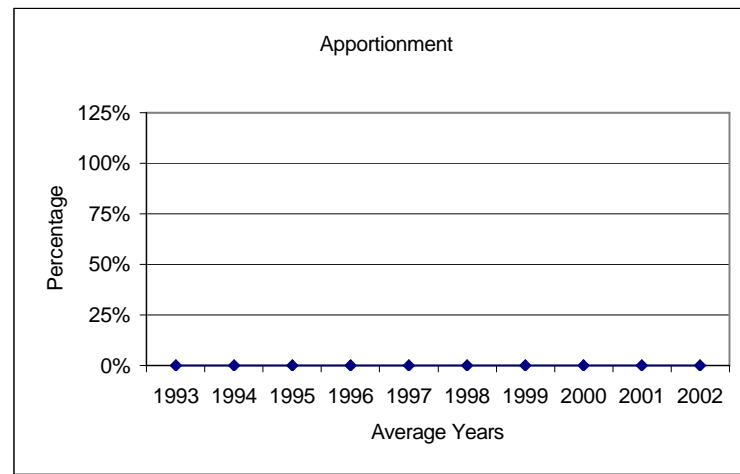
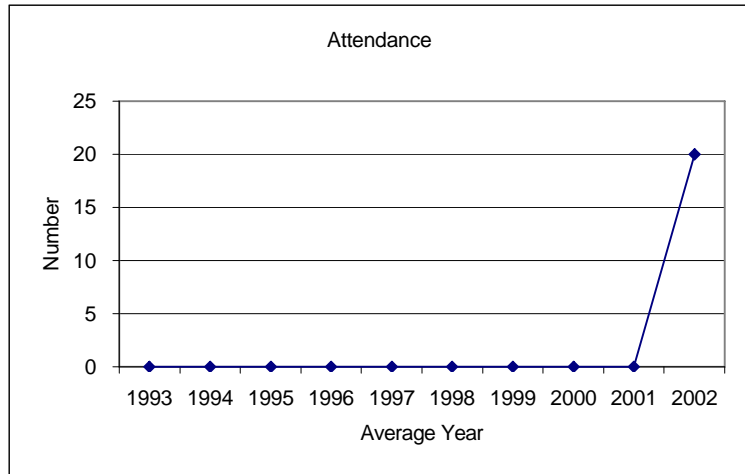
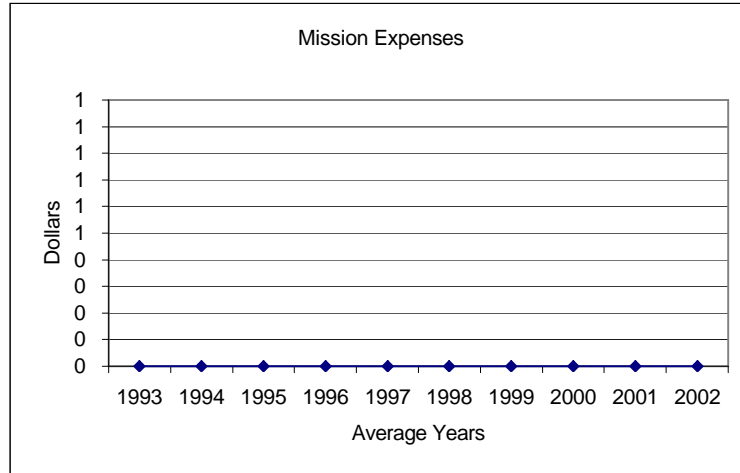

**Cal Pac - Santa Ana District  
Laguna Woods: Laguna Country**

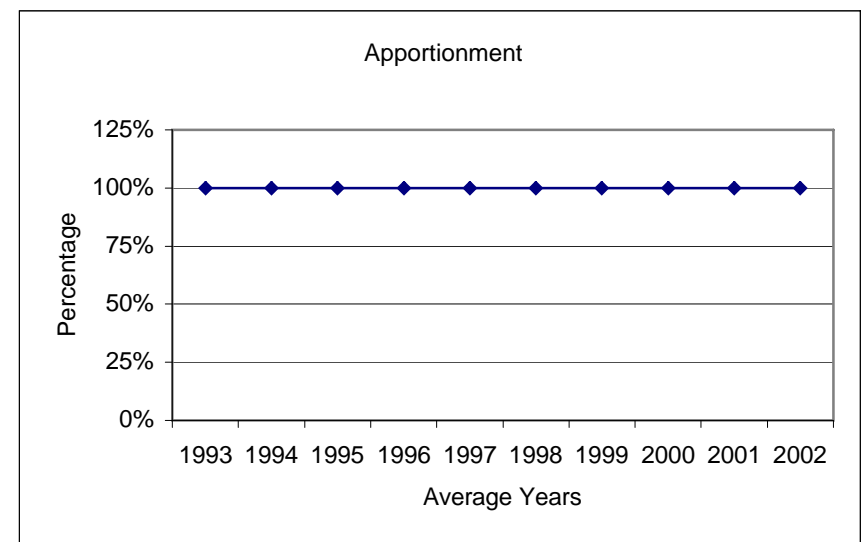
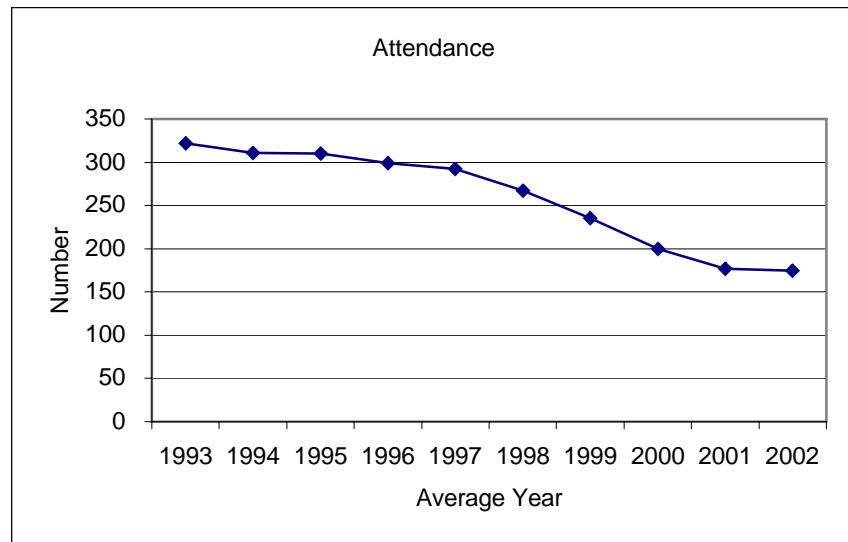
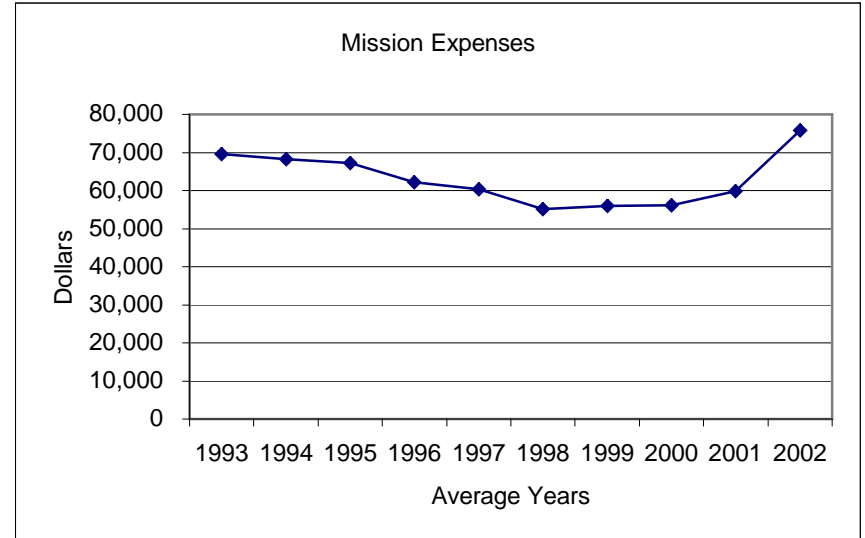
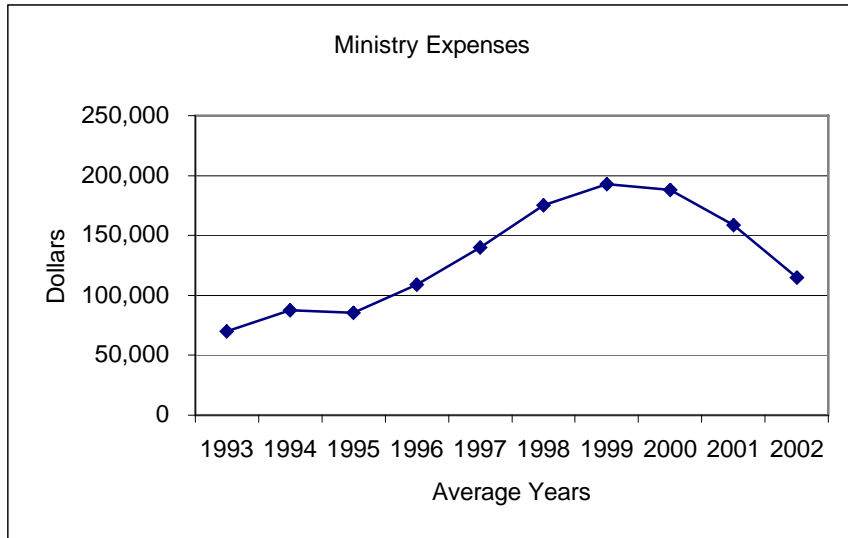

**Cal Pac - Santa Ana District  
Mission Viejo: Shepherd of the Hills**

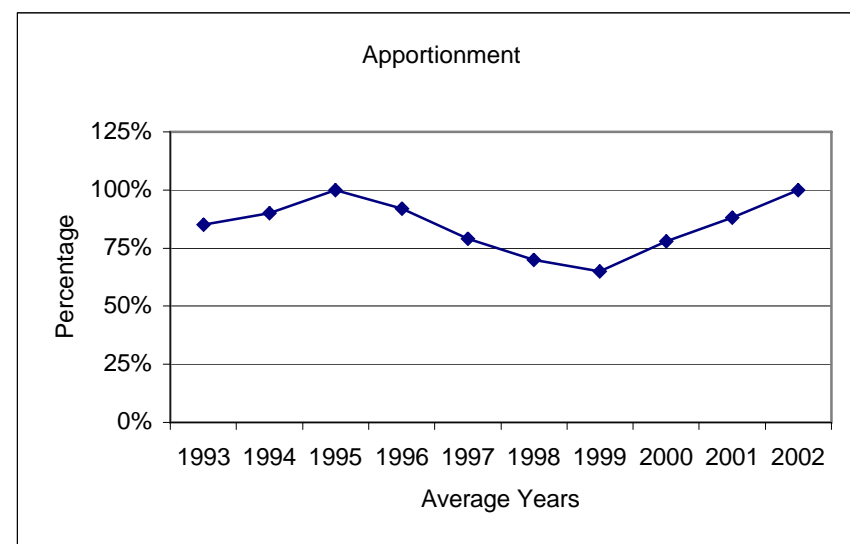
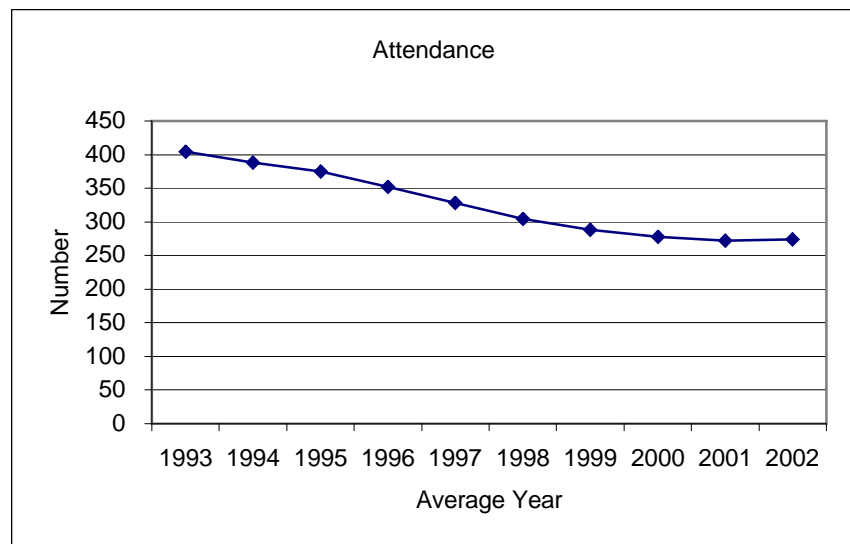
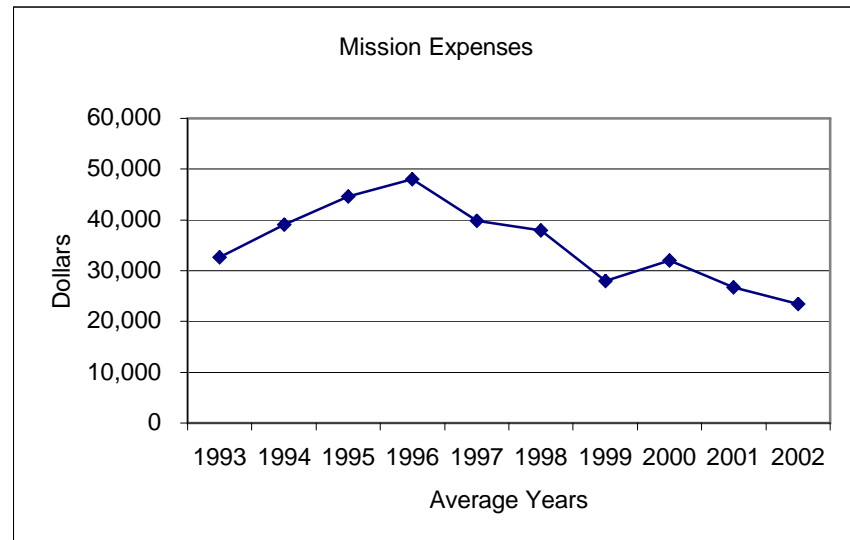

Cal Pac - Santa Ana District  
Newport Beach: Christ by the Sea

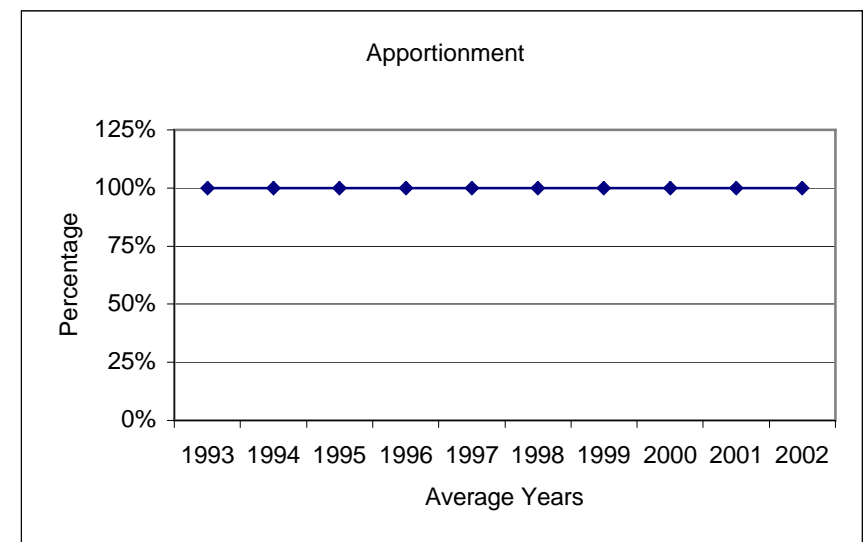
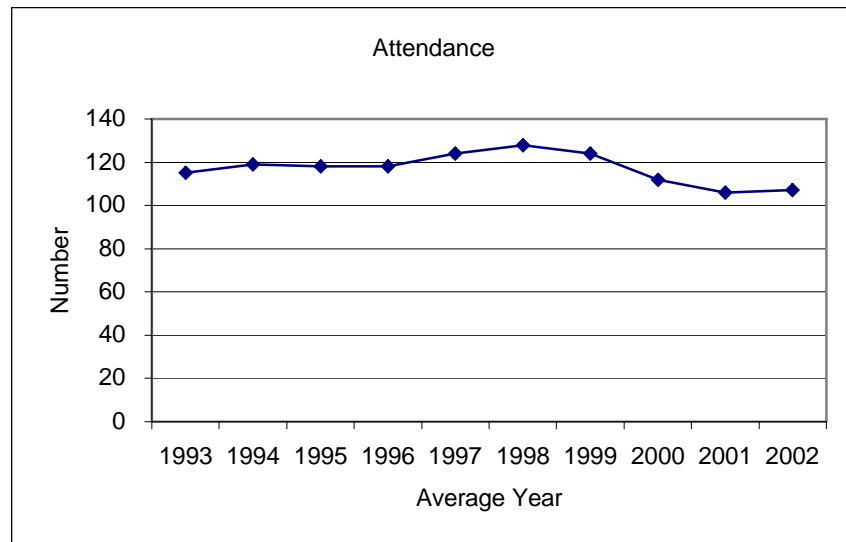
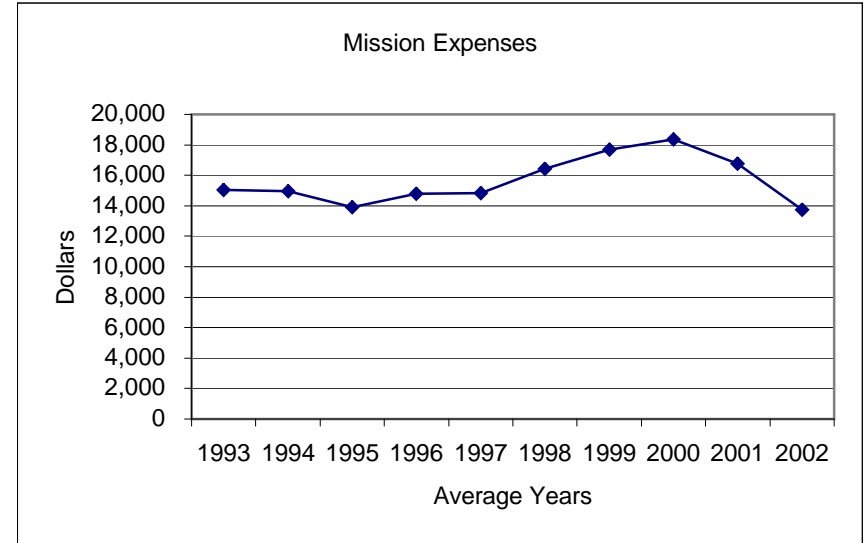
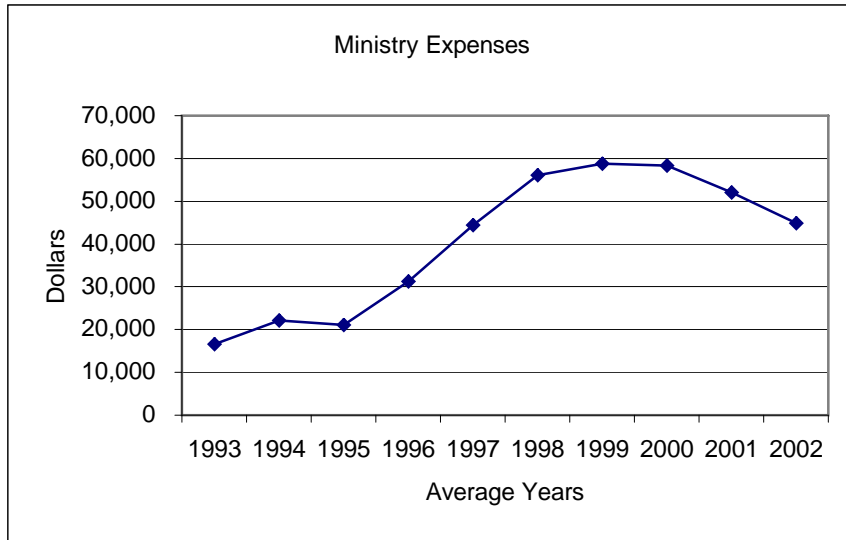

### Cal Pac - Santa Ana District Norwalk

#### Ministry Expenses

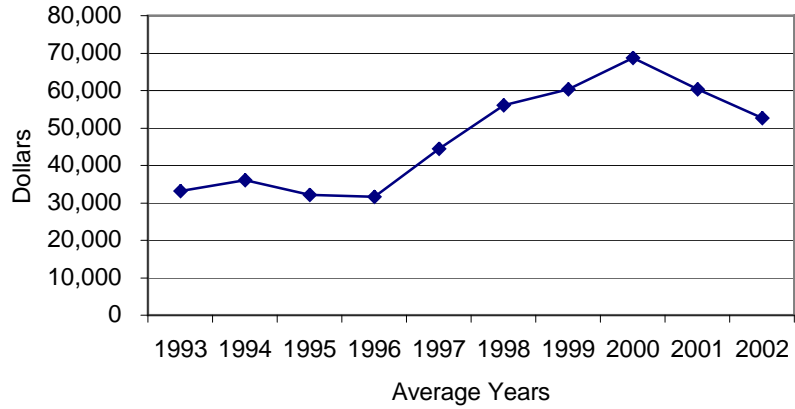

#### Mission Expenses

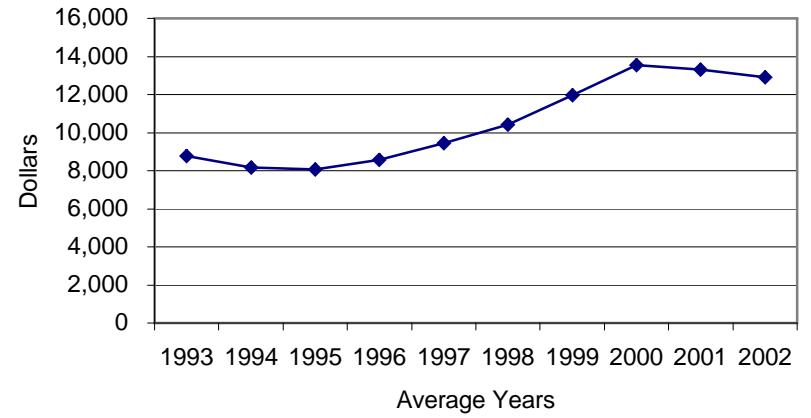

#### Attendance

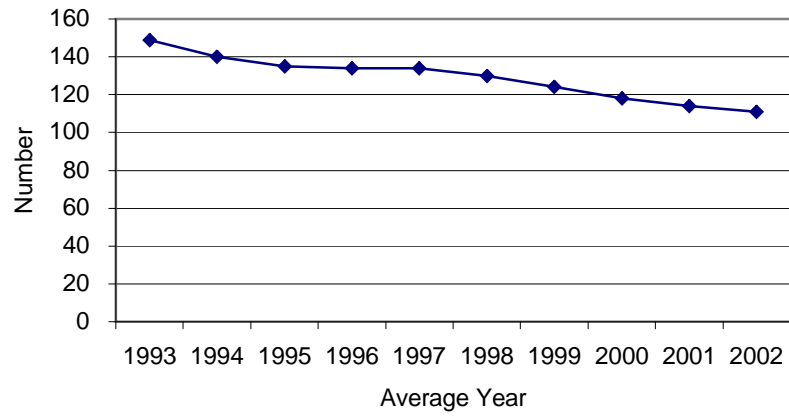

#### Apportionment

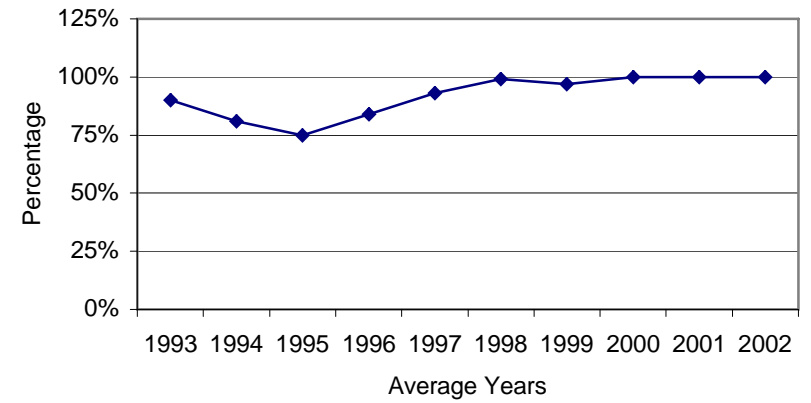

**Cal Pac - Santa Ana District  
Norwalk: First Korean Mid-City**

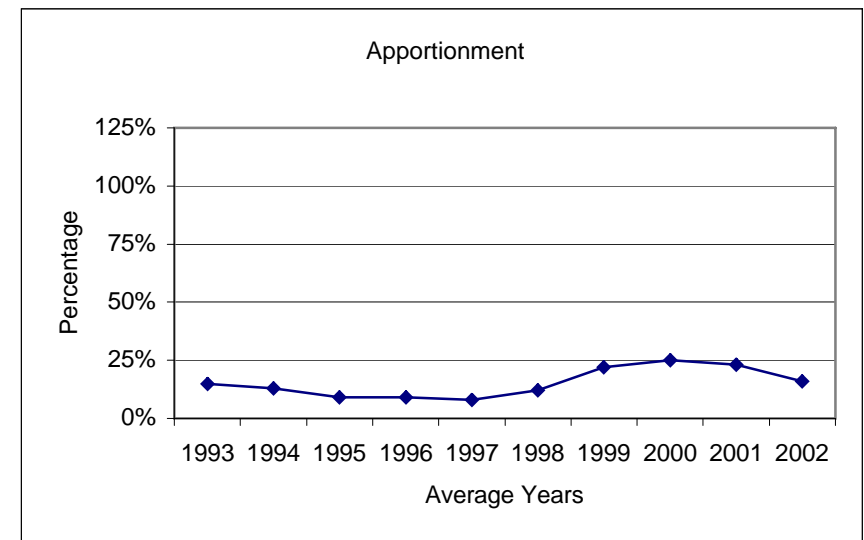
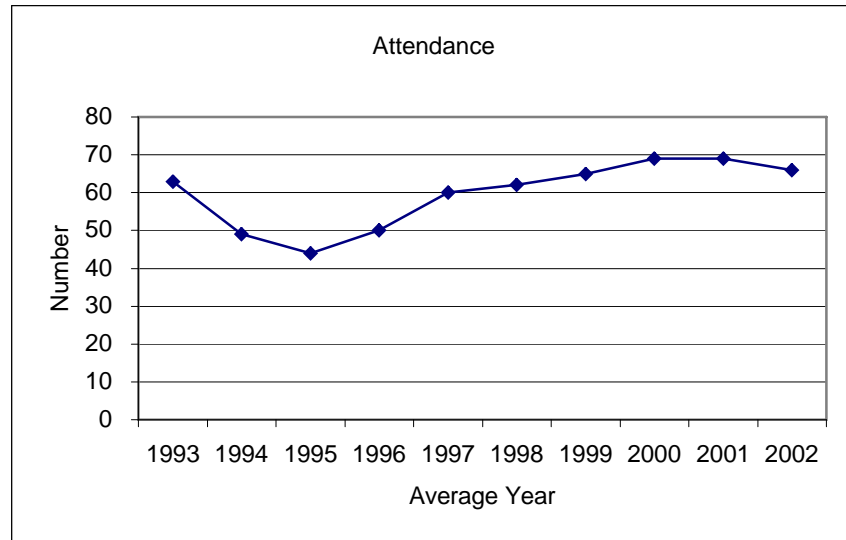
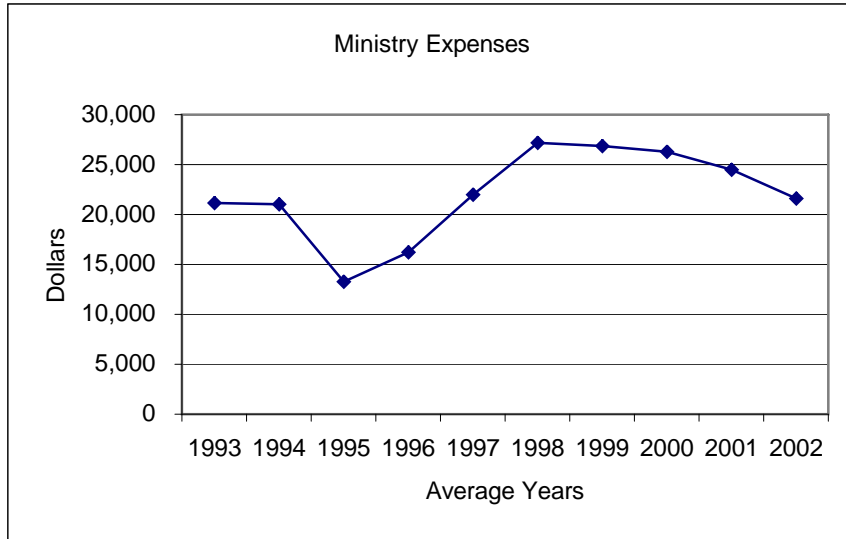

Cal Pac - Santa Ana District  
Orange: First

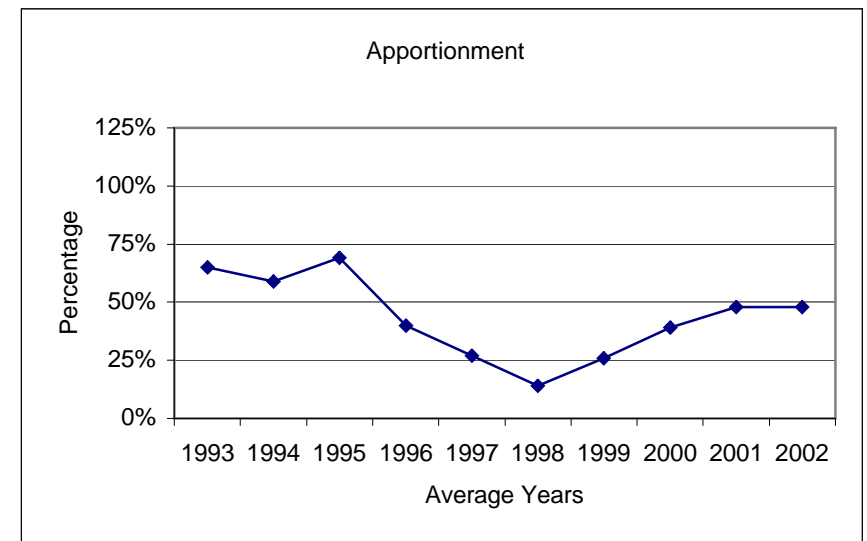
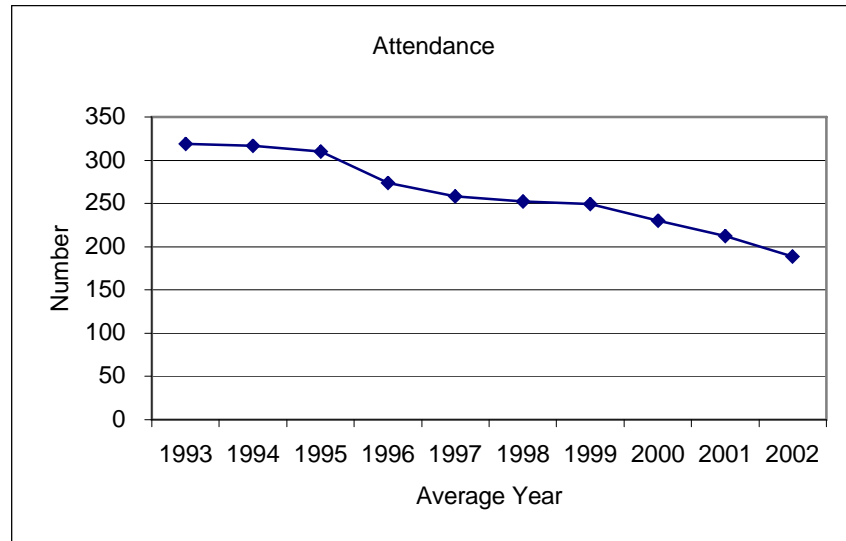
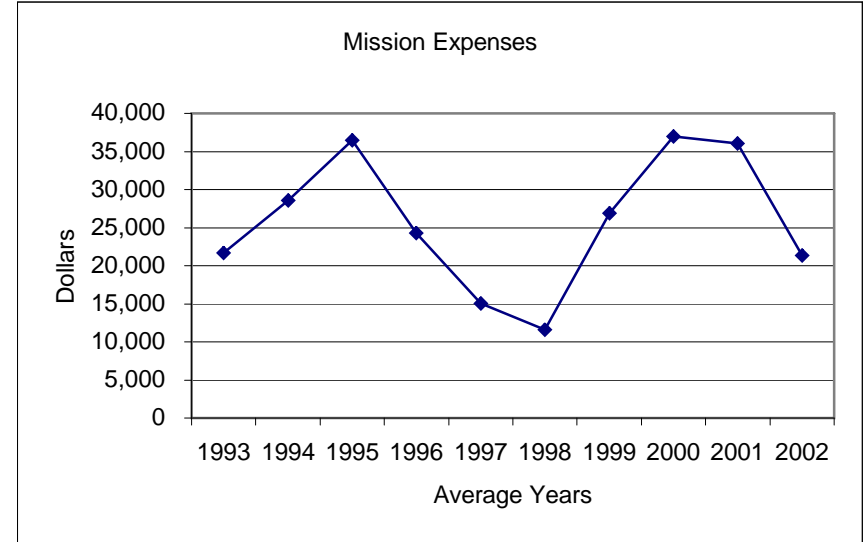
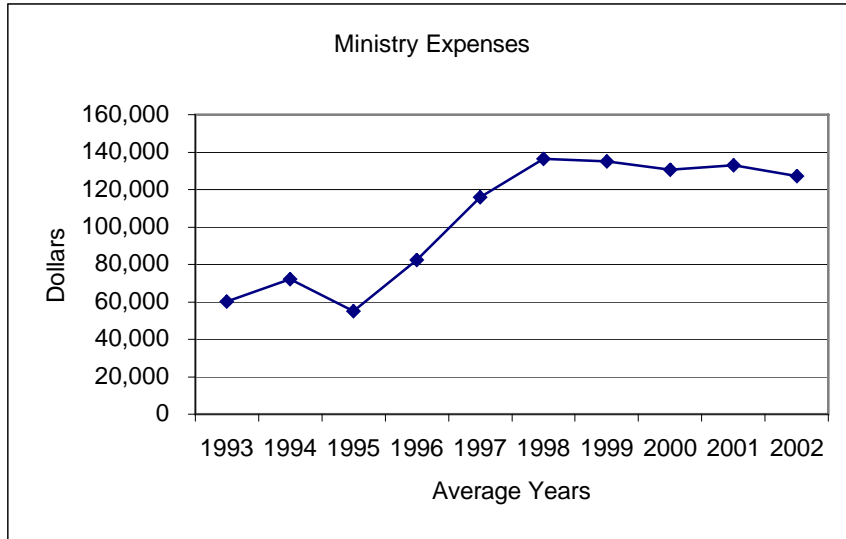

Cal Pac - Santa Ana District  
Placentia: Valencia

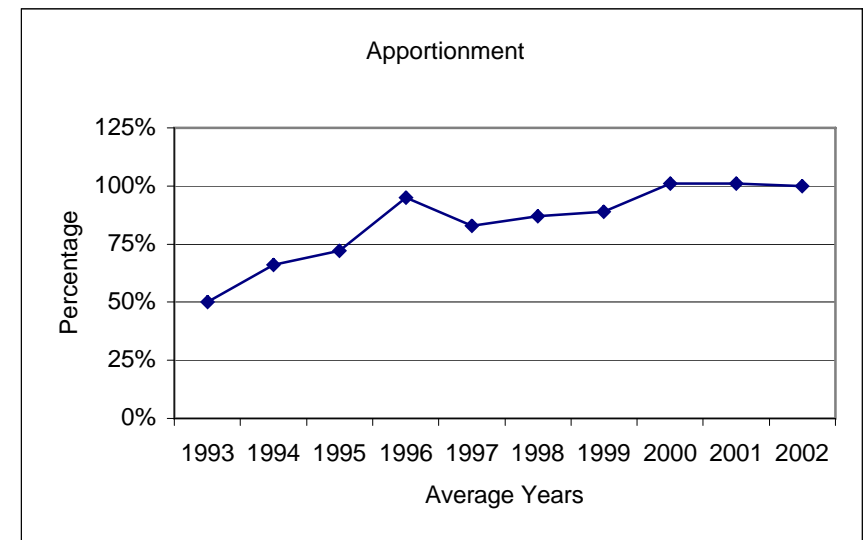
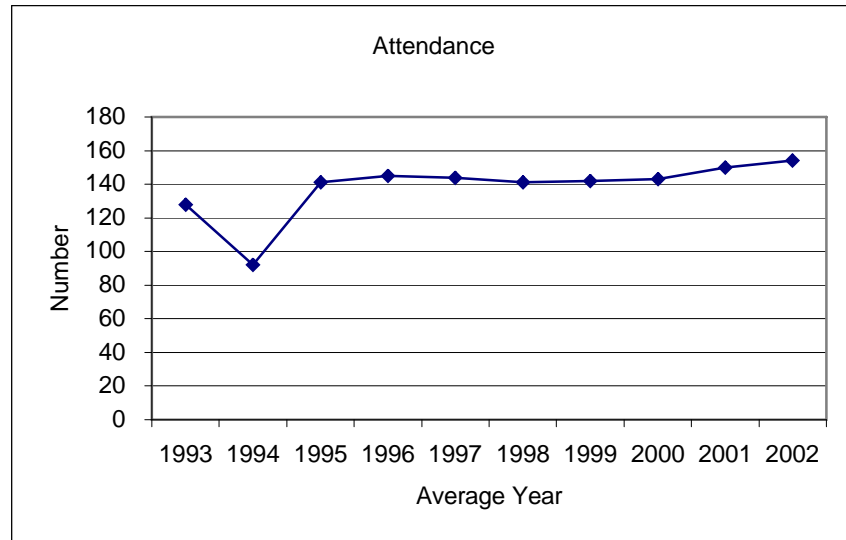
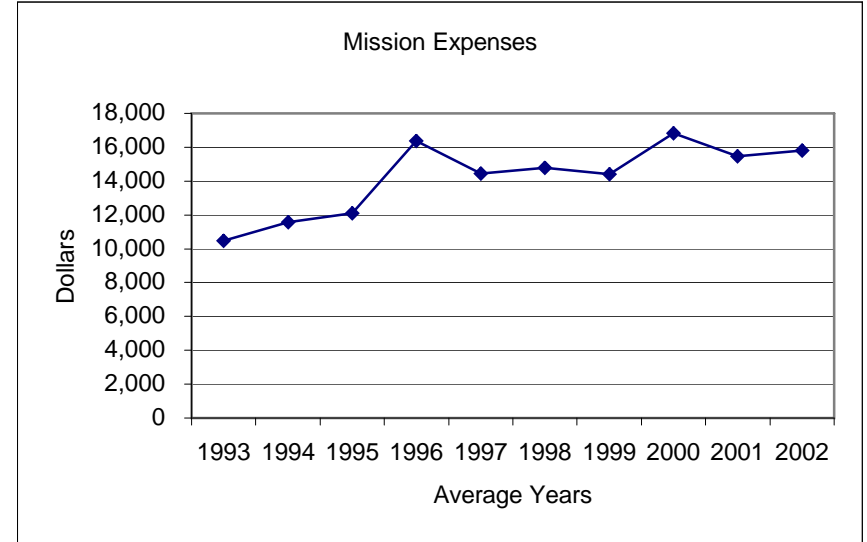
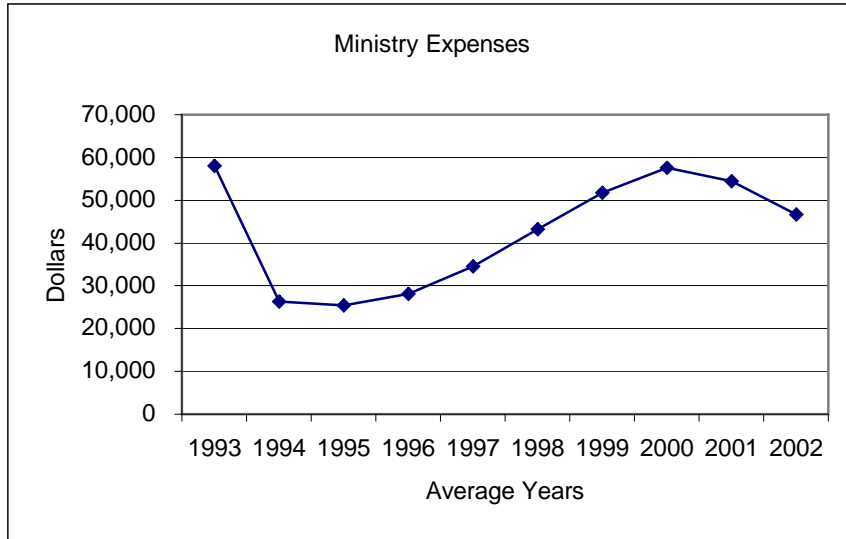

**Cal Pac - Santa Ana District  
Rancho Santa Margarita**

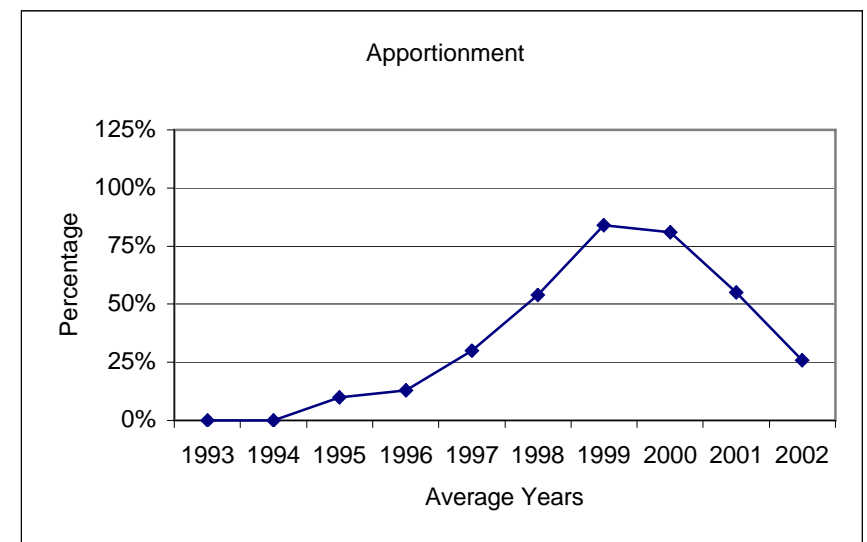
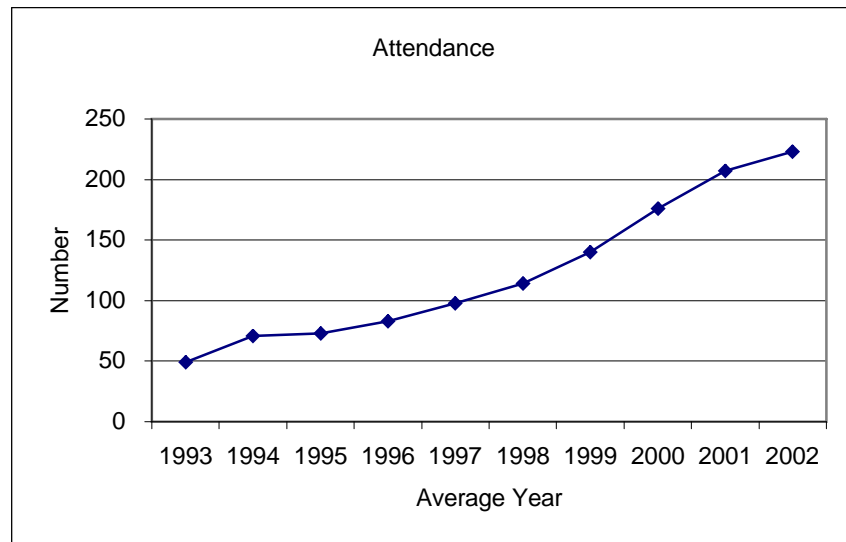
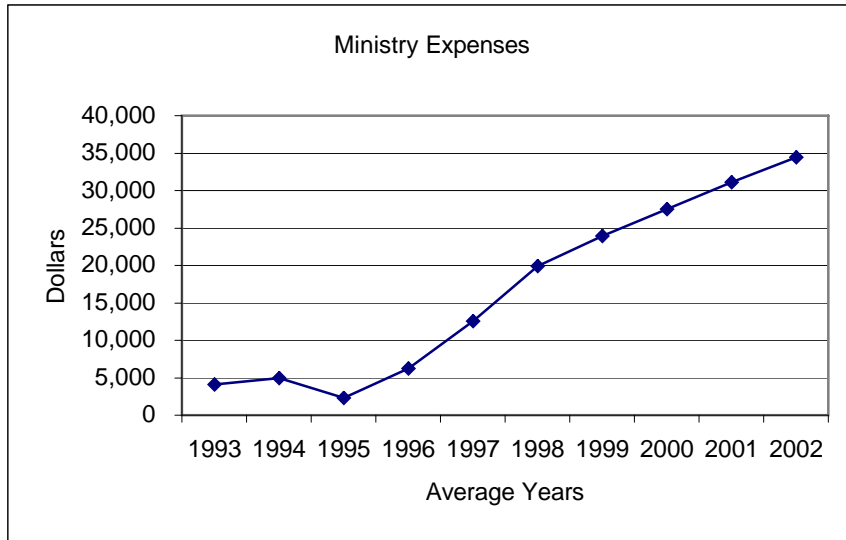

**Cal Pac - Santa Ana District  
San Clemente: St. Andrew's**

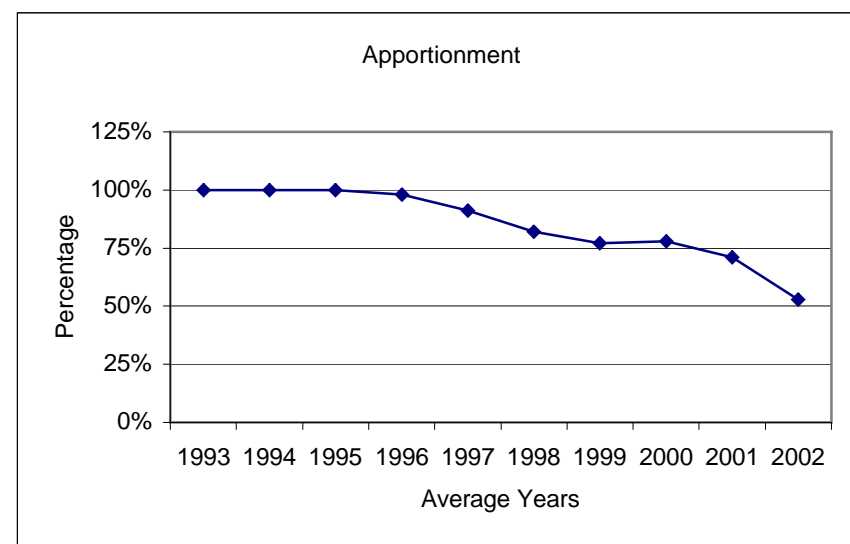
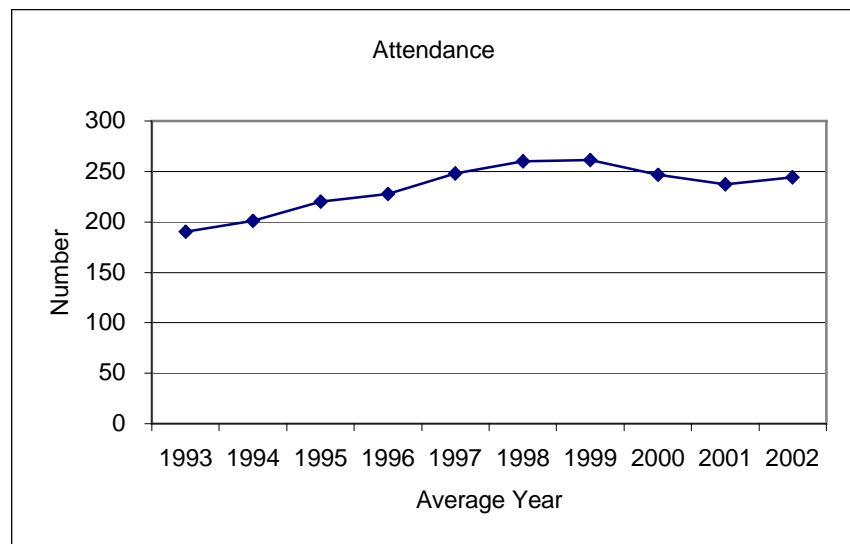
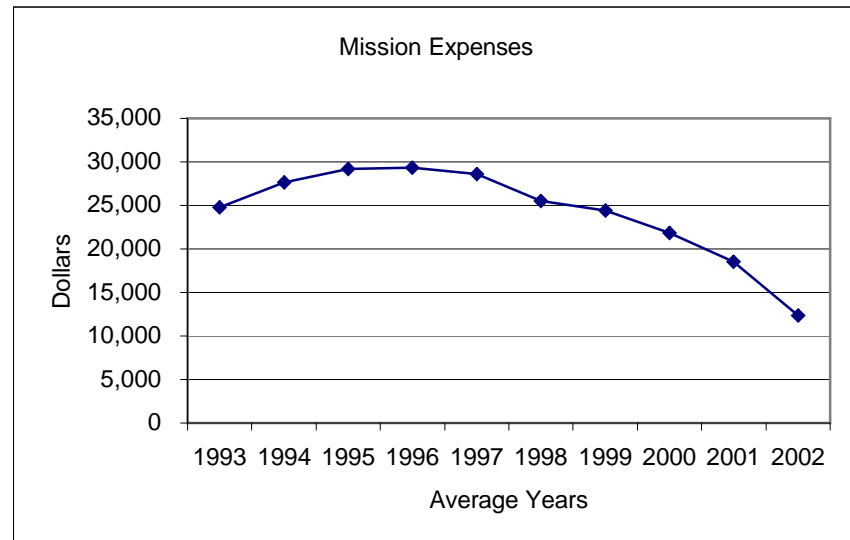
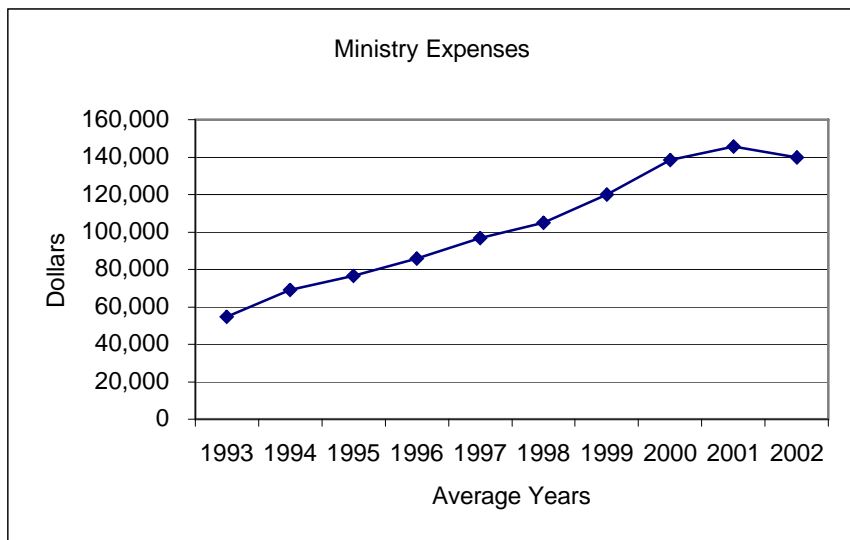

Cal Pac - Santa Ana District  
Santa Ana: El Getsemani

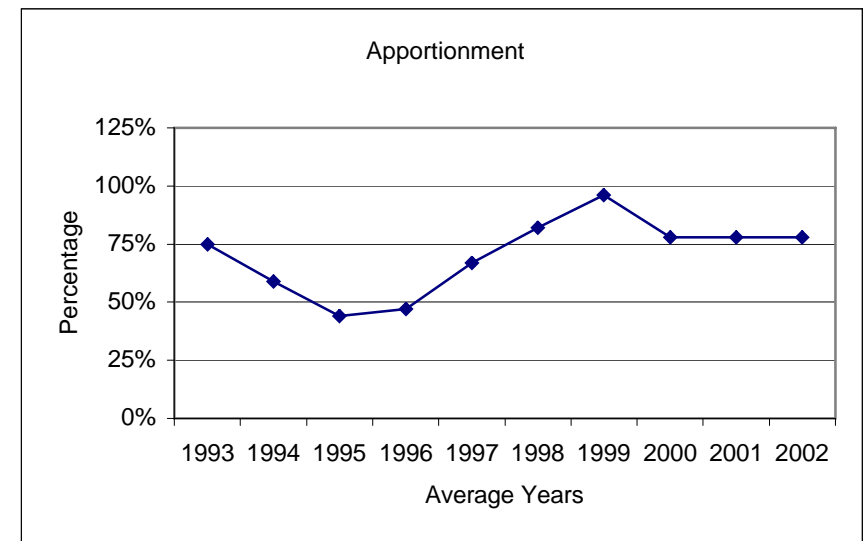
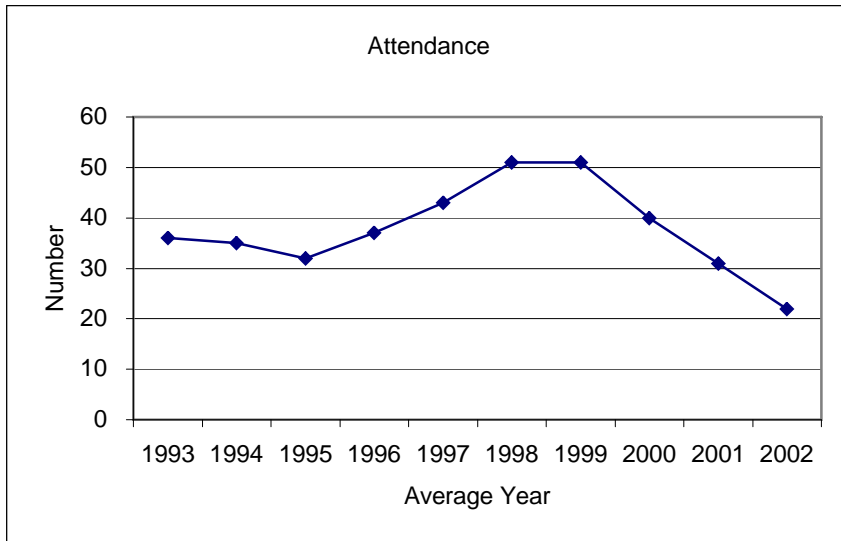

Cal Pac - Santa Ana District  
Santa Ana: First

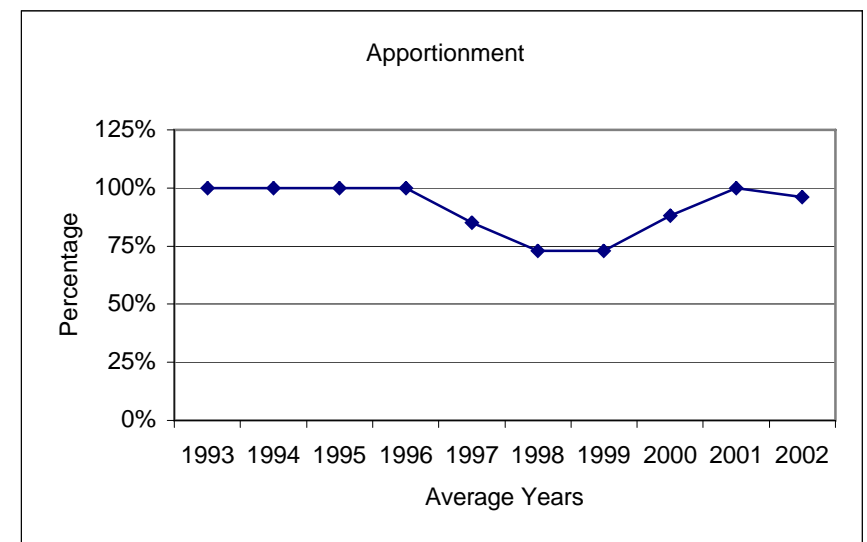
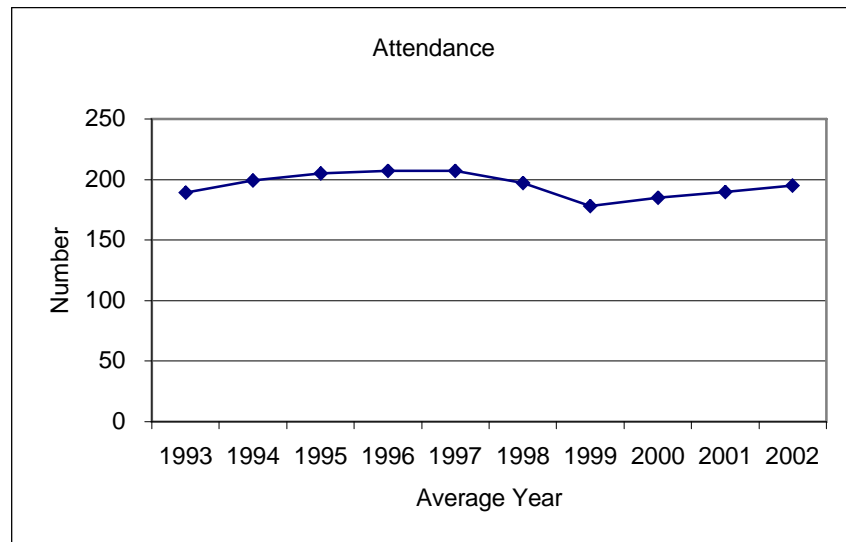
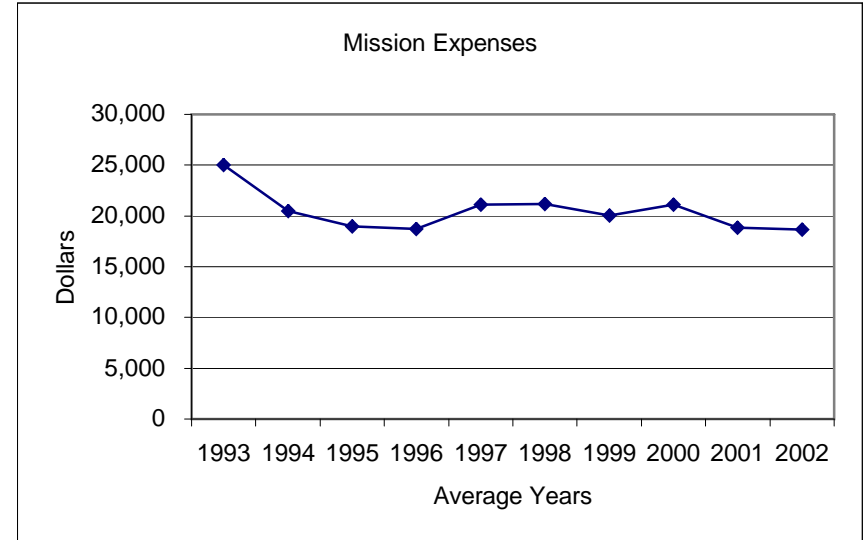
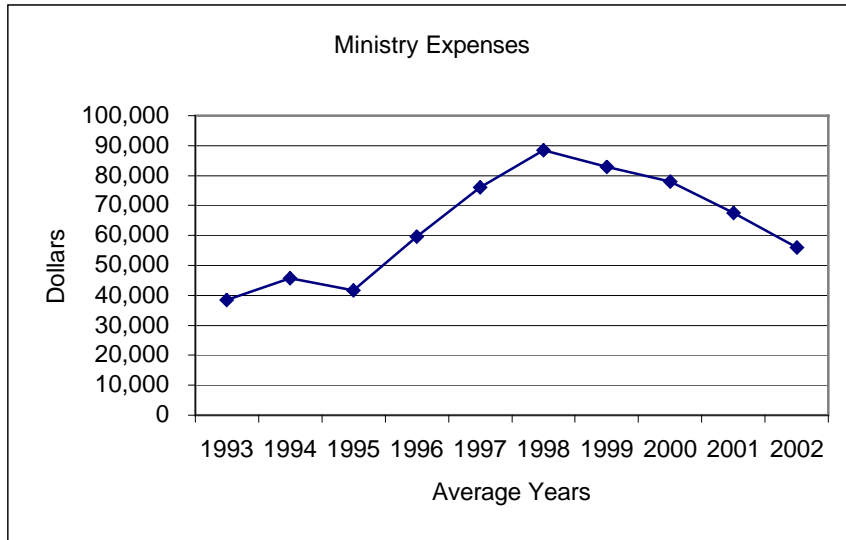

**Cal Pac - Santa Ana District  
Santa Ana: First Korean Orange County**

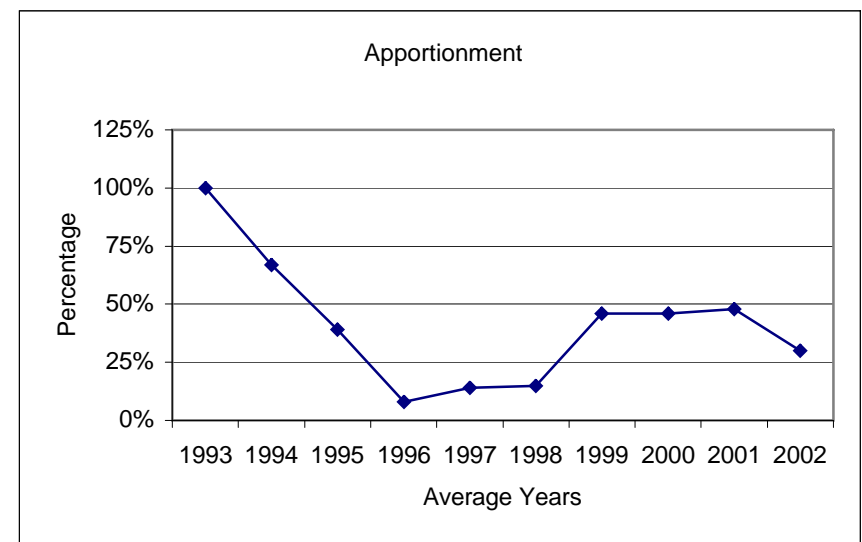
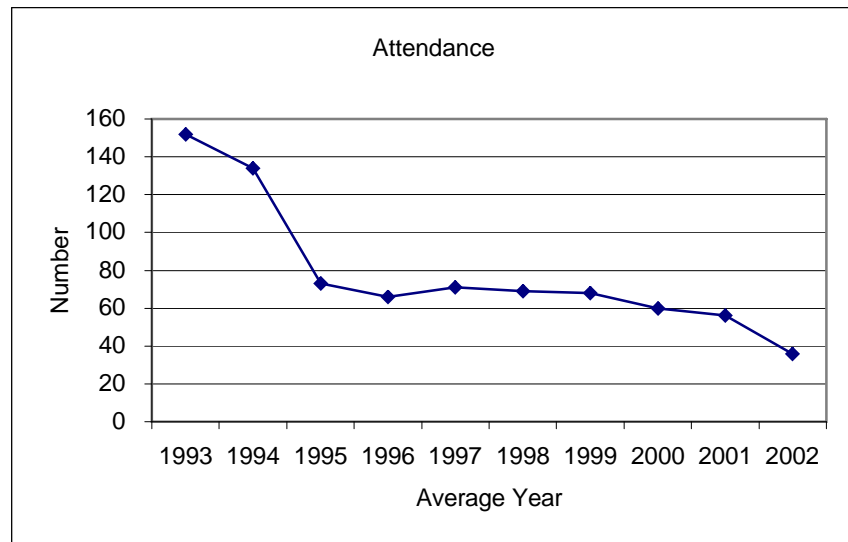
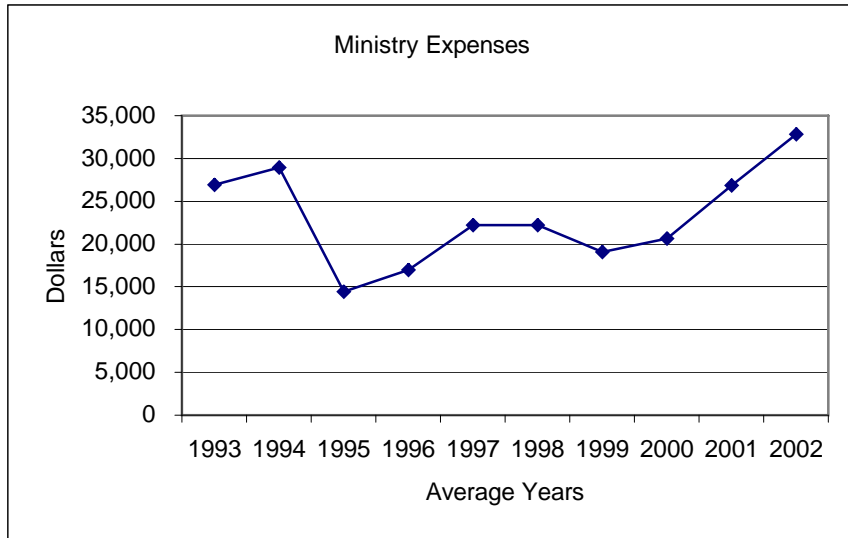

Cal Pac - Santa Ana District  
Santa Ana: Grand Avenue

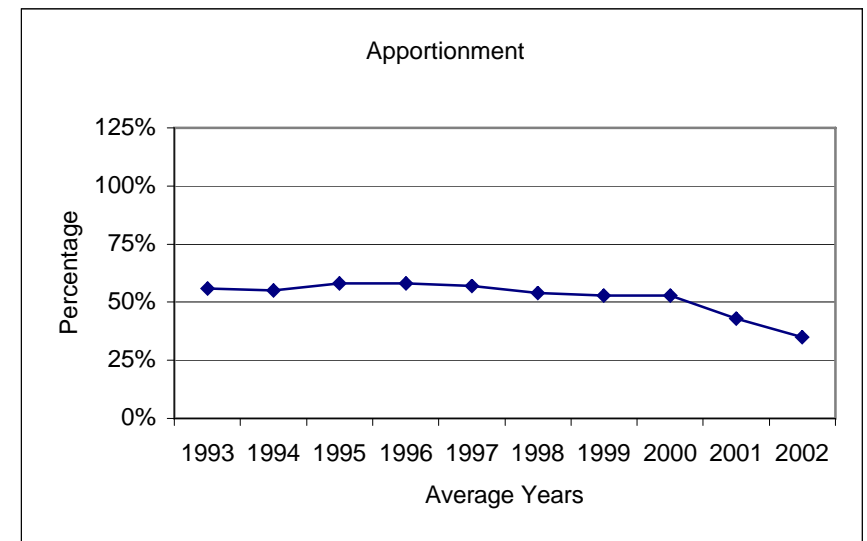
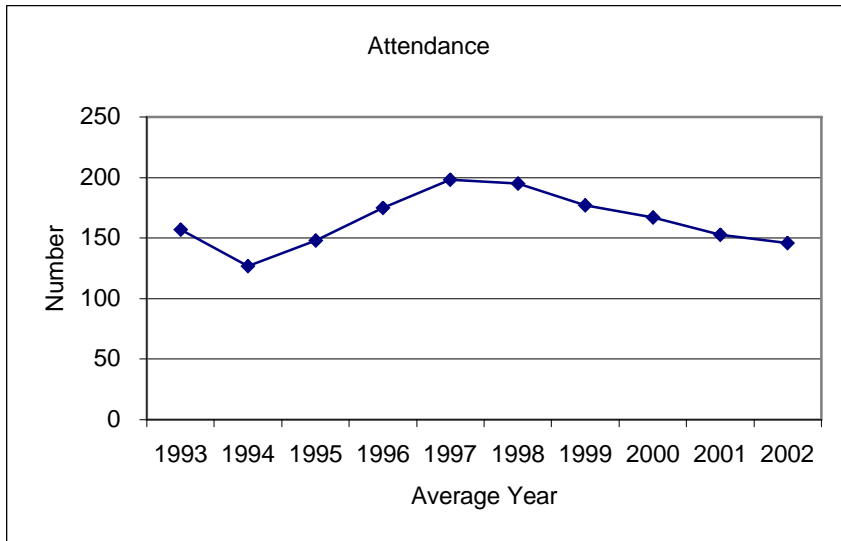
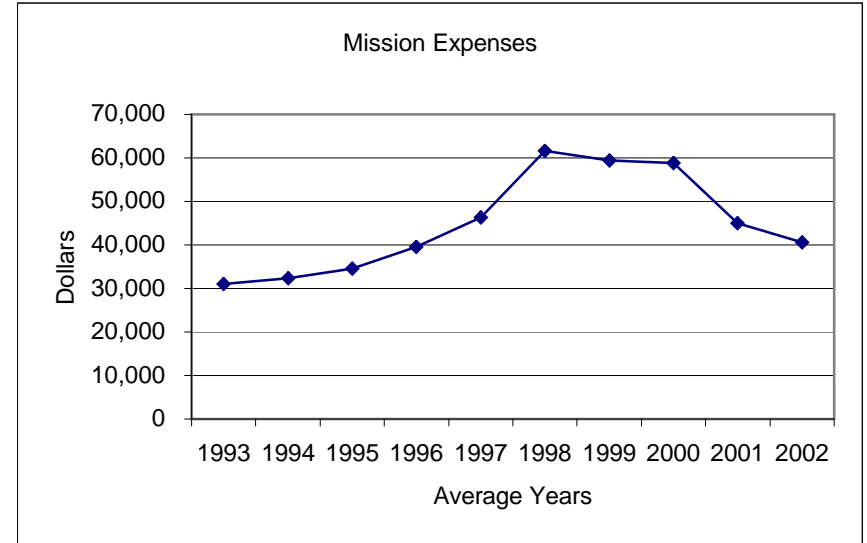
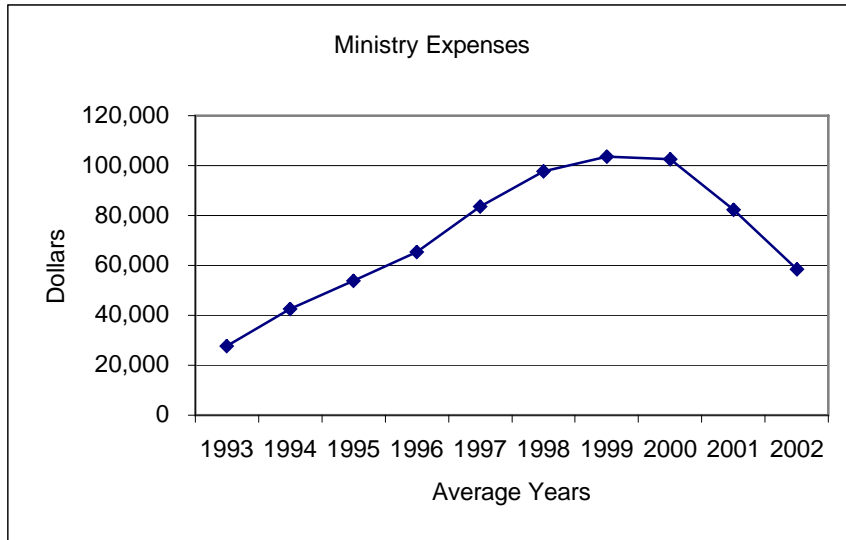

Cal Pac - Santa Ana District  
Santa Ana: Spurgeon

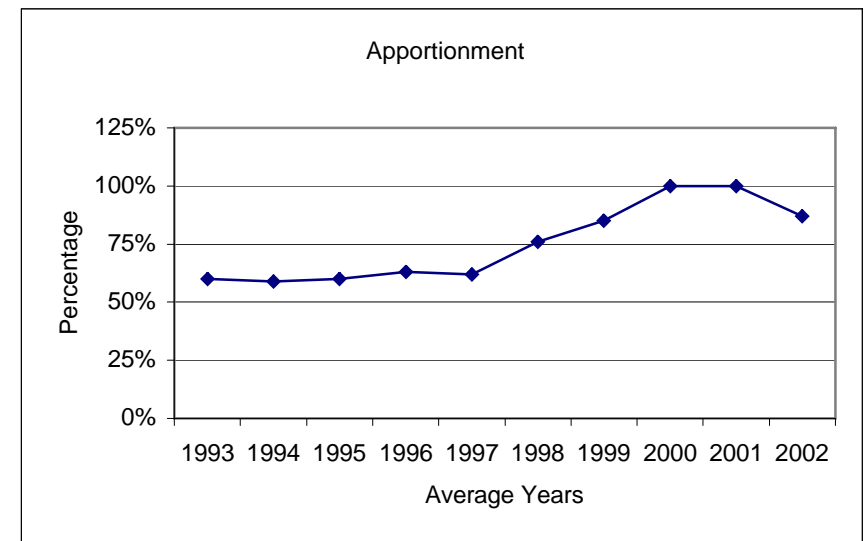
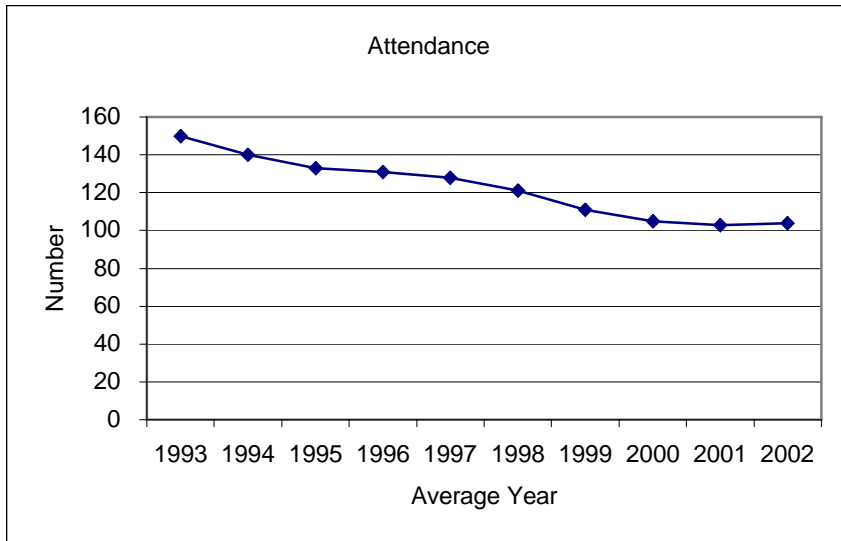
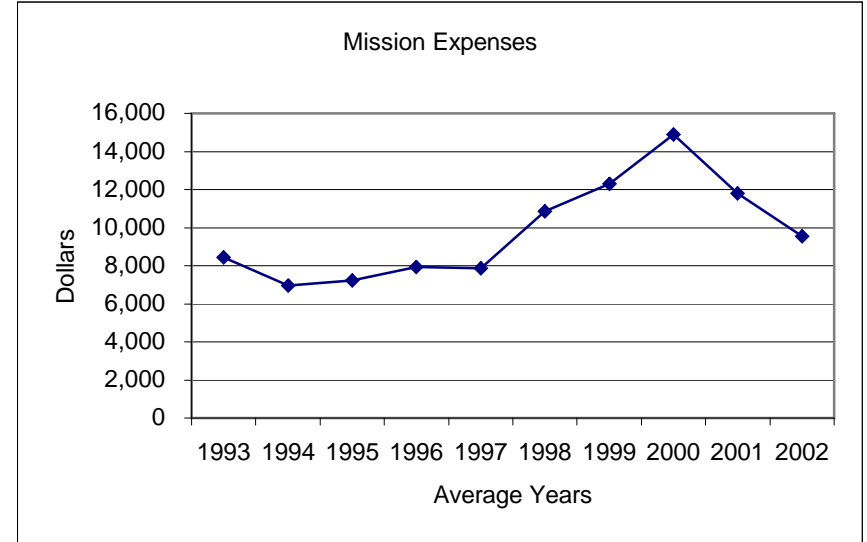
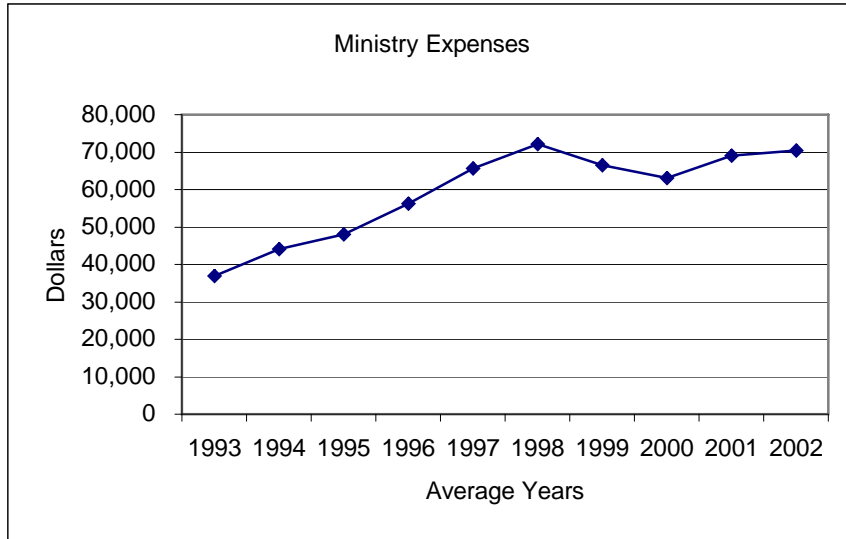

Cal Pac - Santa Ana District  
Tustin: Aldersgate

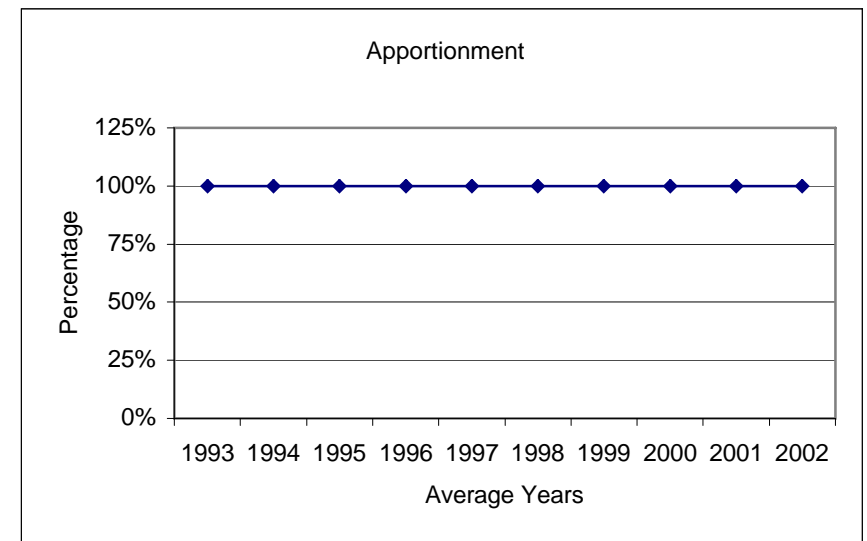
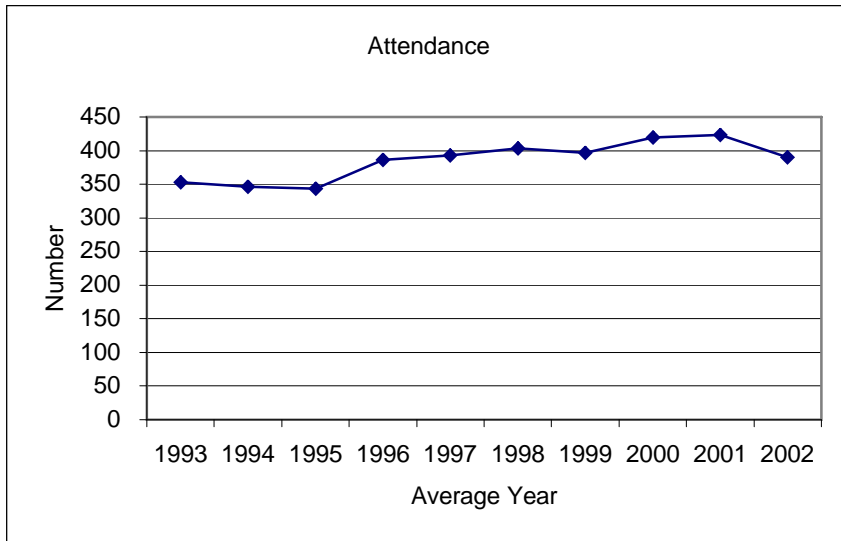
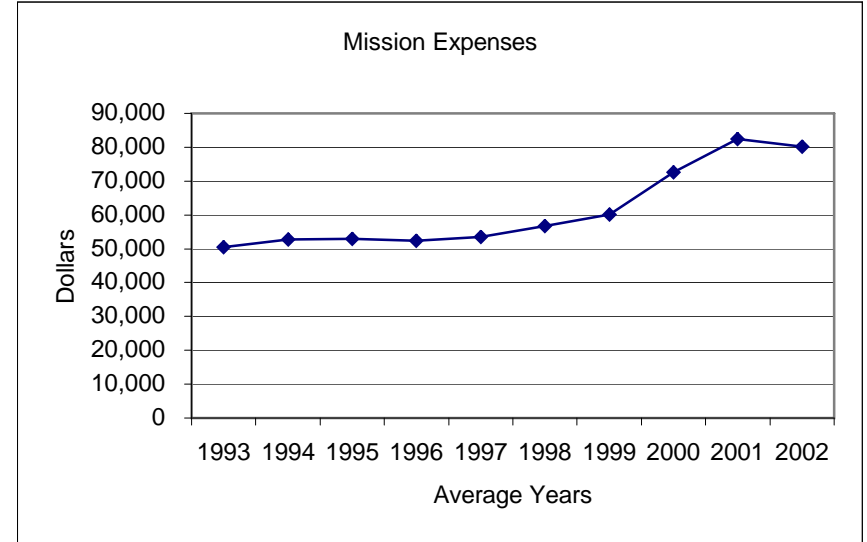
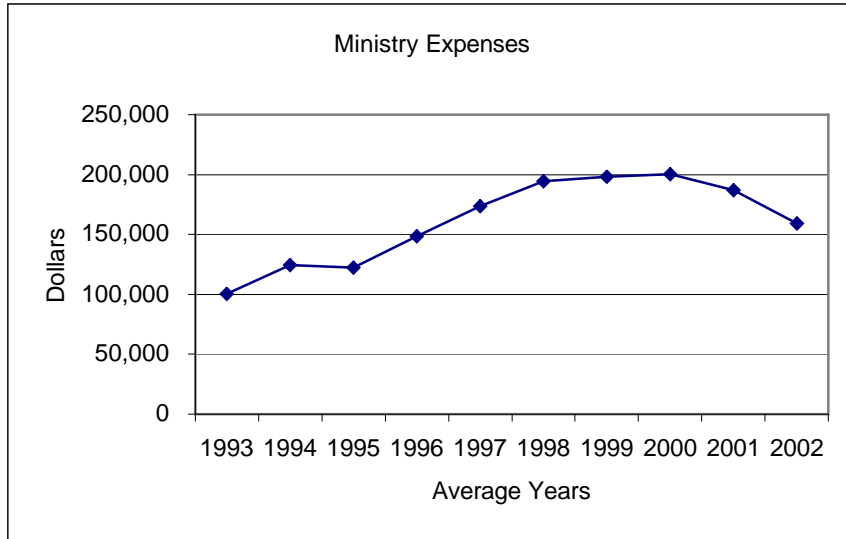

**Cal Pac - Santa Ana District  
Westminster: Good Shepherd**

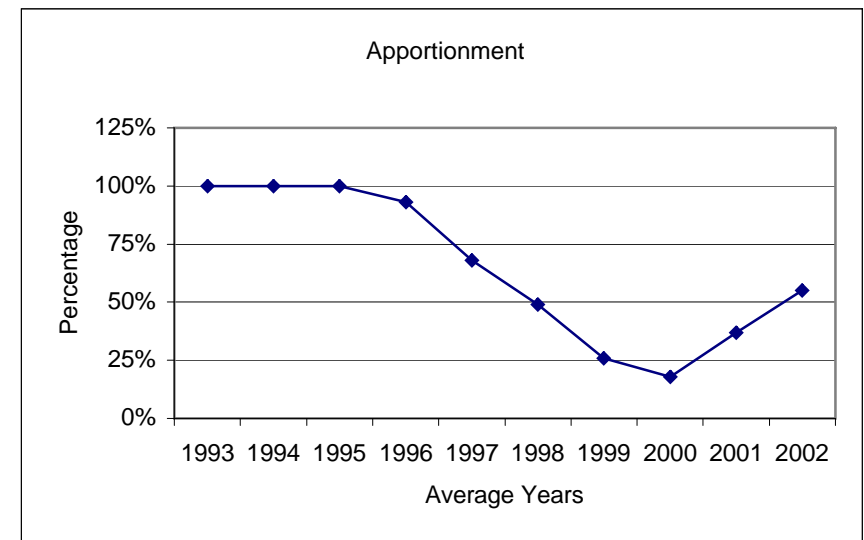
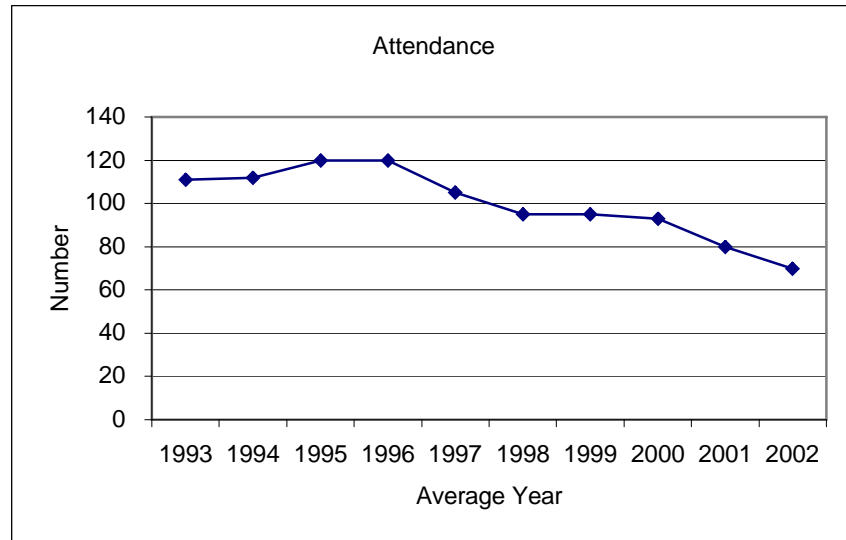
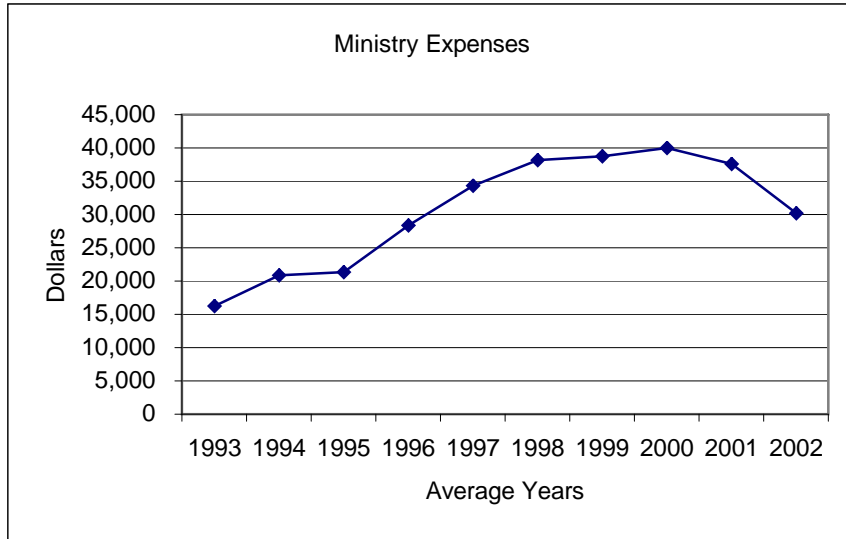

**Cal Pac - Santa Ana District  
Whittier: East Whittier**

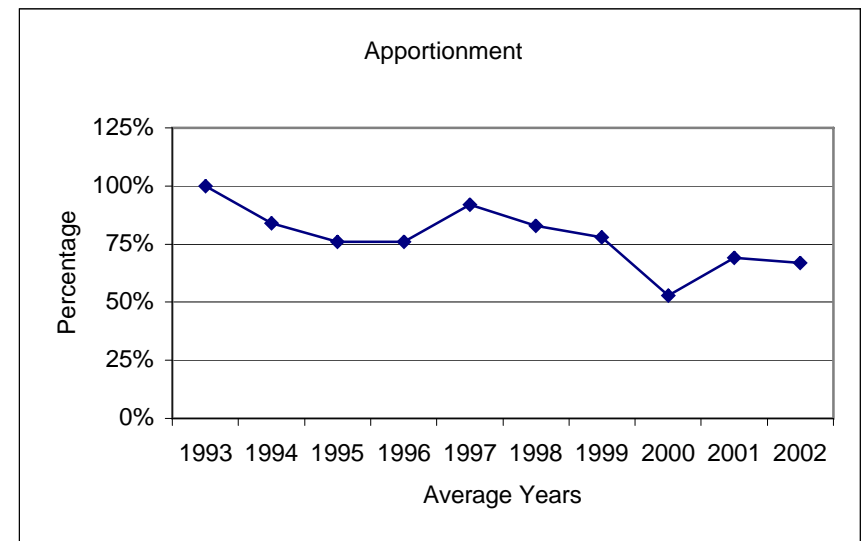
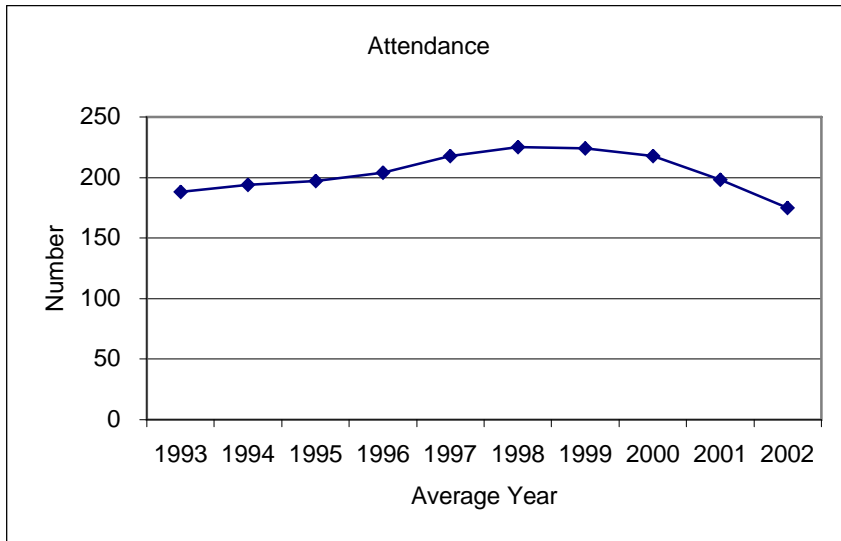
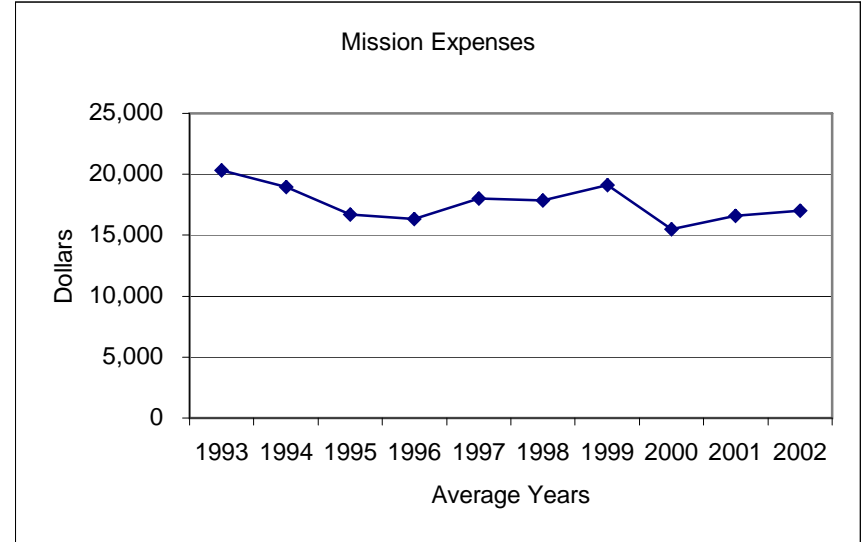
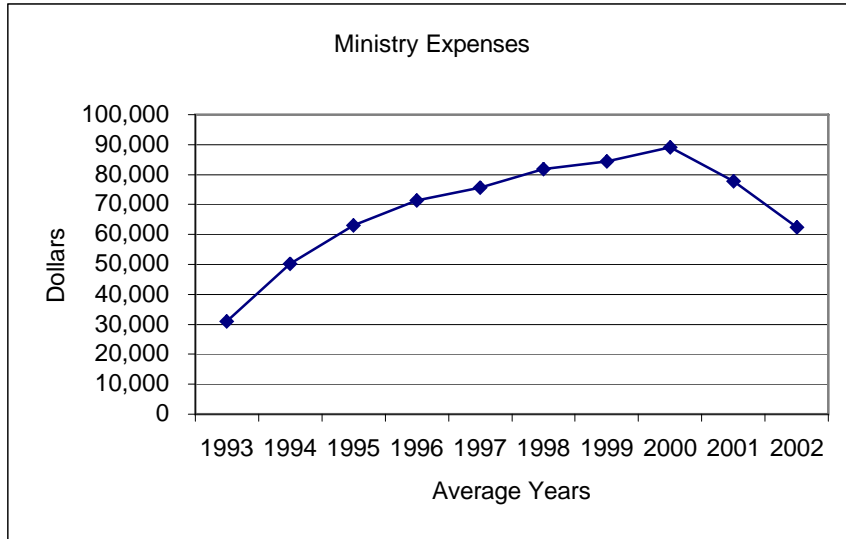

**Cal Pac - Santa Ana District  
Whittier: Evangelical**

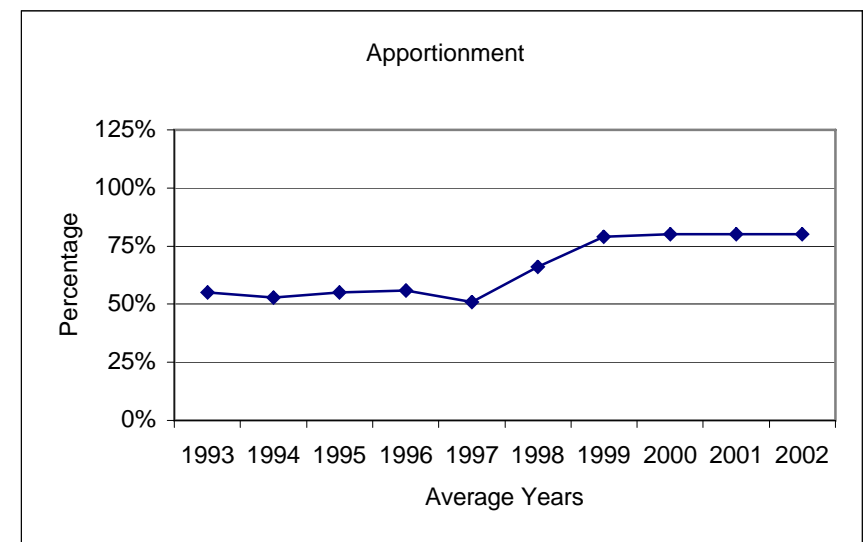
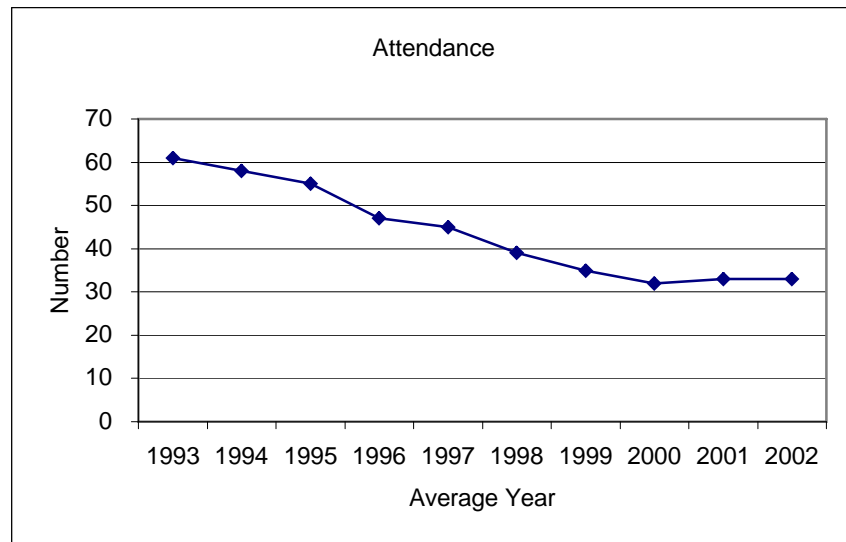
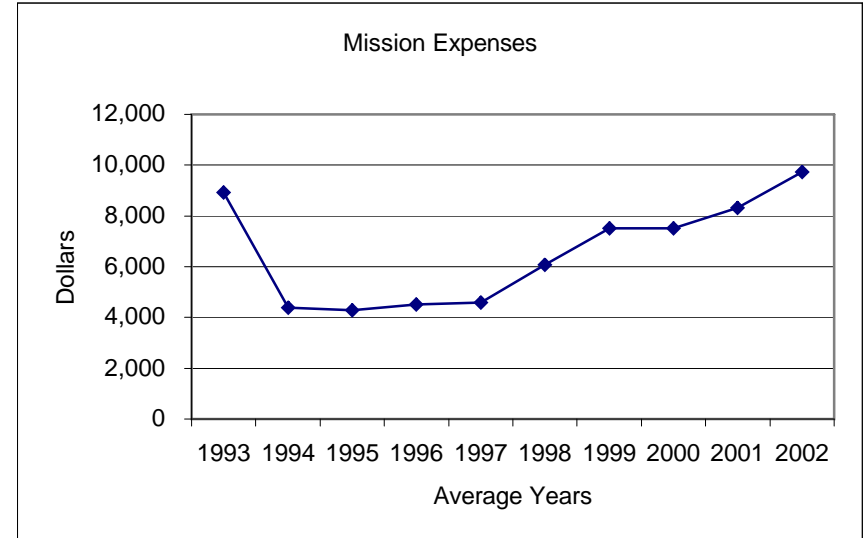
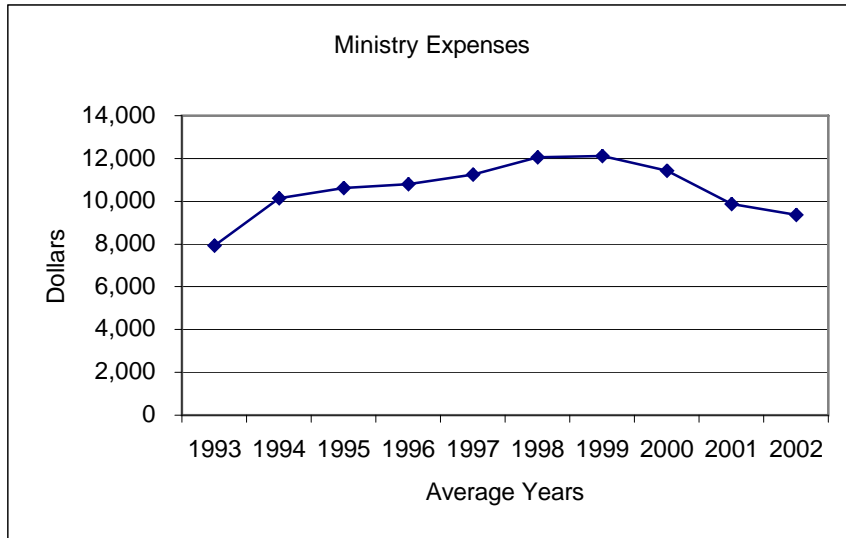

Cal Pac - Santa Ana District  
Whittier:First

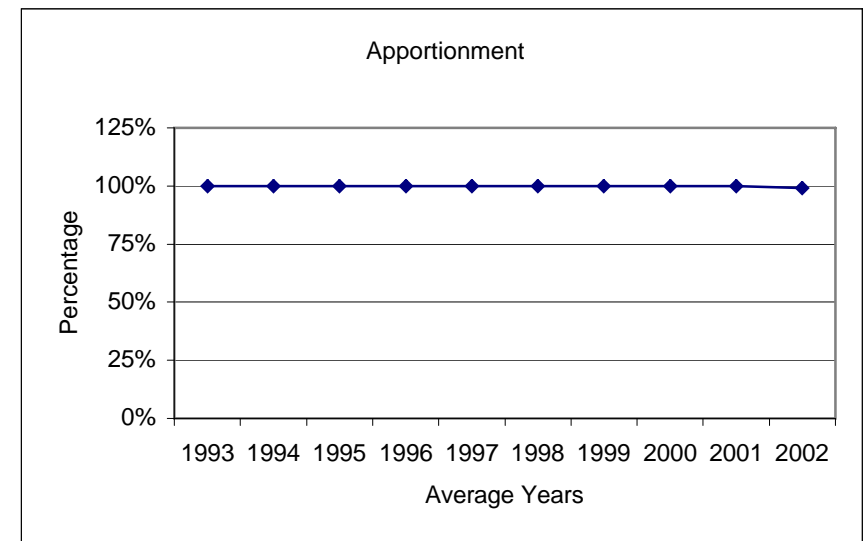
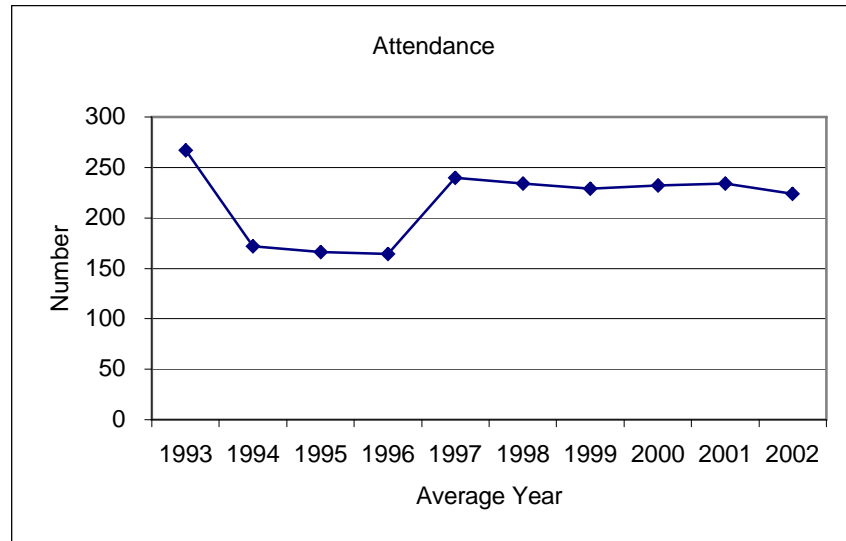
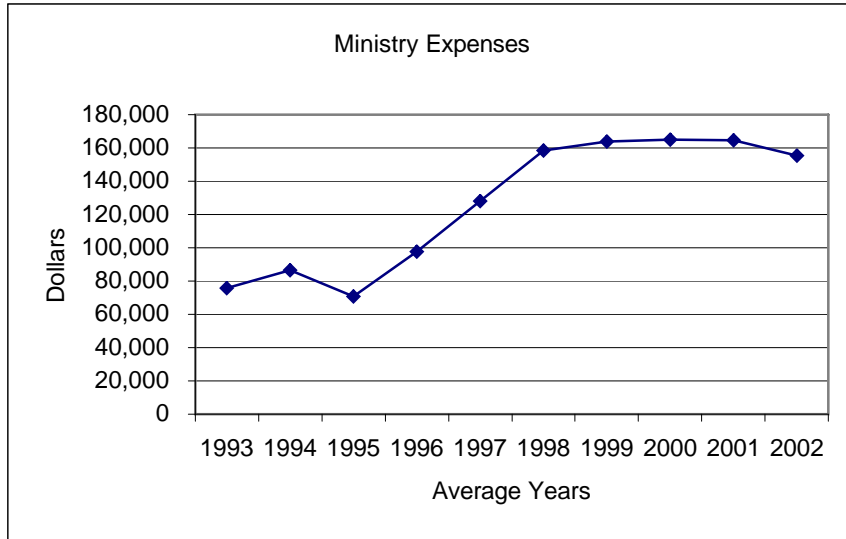

Cal Pac - Santa Ana District  
Whittier: Trinity

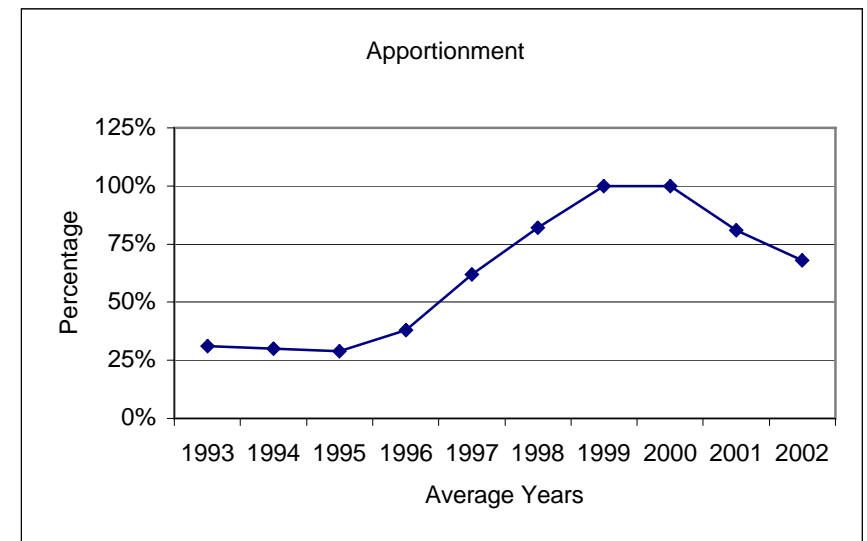
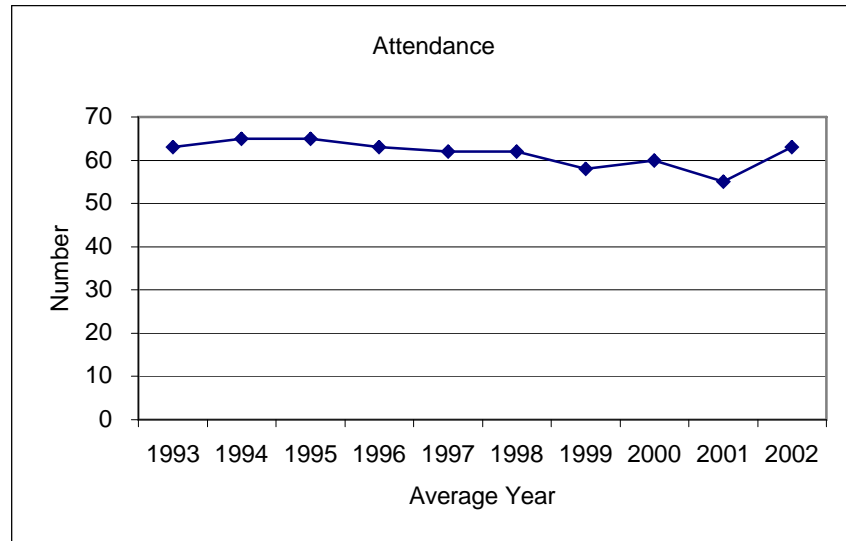
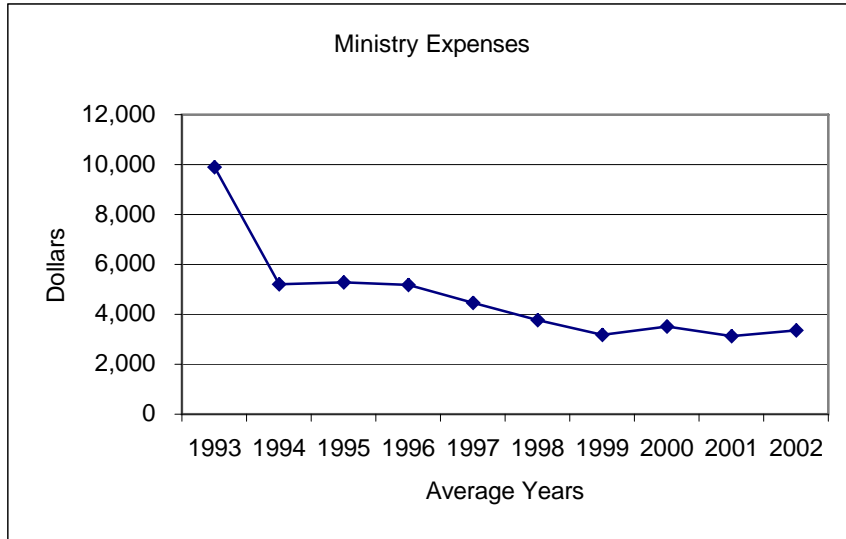

Cal Pac - Santa Ana District  
Yorba Linda

