

California-Pacific Annual Conference of the United Methodist Church
Board of Congregational Development

Local Church Assessment Graphs

To all who review these materials, peace and grace in the Name of Jesus Christ, the keeper of the sheep and lover of our souls!

The following pages constitute a statistical analysis of each United Methodist Church within our Annual Conference. The following graphs represents data gathered in four areas:

1. Ministry- The sum of "Program", "Diaconal Salary", "Associate Salary", and "Other Staff" as reported by the United Methodist General Board of Global Ministry.
2. Mission- The sum of benevolence giving, advance giving and offerings (conference wide and general church wide), excluding apportionments as reported by the United Methodist General Board of Global Ministry.
3. Attendance- This is the average weekly worship attendance for each local church. The graphs are based on a three-year running average. The basic presupposition of this report pertains to the discovery of trends within each local church. Thus, anomalous "spikes" in the statistics have been averaged out in order that a "trend" may be discerned. For example, the graph for worship attendance shows a statistic for the average worship attendance in 1999. This 1999 figure on the chart is the average (mean) of the 1997, 1998, 1999 reported worship attendance. The trends to identify are: growth, stable and decline.
4. Apportionment- This is the percentage of apportionment funds actually sent to the Annual Conference.

These graphs represent the four basic areas used to assess the basic health of church. This information combined with the 2004 Local Church Assessment allows the District Planning and Strategy Committee to place each church within the life-cycle chart. In early 2004 each local church received a copy of its own life-cycle chart.

There are of course difficulties with statistics, including wrongly reported data and improperly recorded data. In one case, the data from GBGM for one year's statistics are the same as the previous year. Time, being as short as it was, did not allow for the correct data to be included. Due to the "averaging" technique, the impact of this error will be minimal. Since there are dynamic factors of "humanity" at work here, the Board can only endorse the use of these materials for the assessment process as part of the Conference Comprehensive Plan.

One might ask why so much work for simple numbers. The numbers are revealing to us. Jesus spoke of a shepherd that has ninety-nine sheep in his fold but one is discovered missing. Logically speaking, the only way to know one was missing was to count them. Numbers count because people count. Each digit represents one life or one dollar in stewardship.

A gratitude of thanks goes to Rev. Craig S. Brown and his wife Bettina, in the compilation of this information

**Cal Pac - Santa Barbara District
Arleta Trinity**

Ministry Expenses

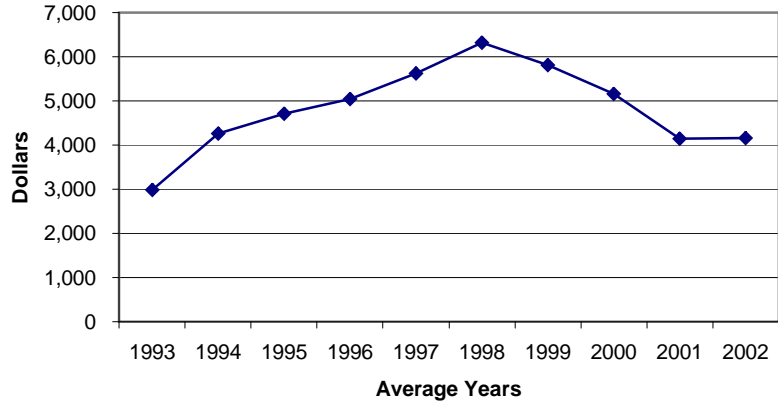

Mission Expenses

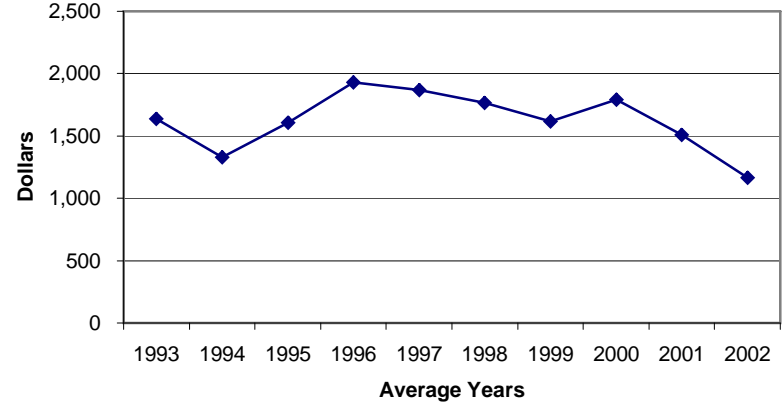

Attendance

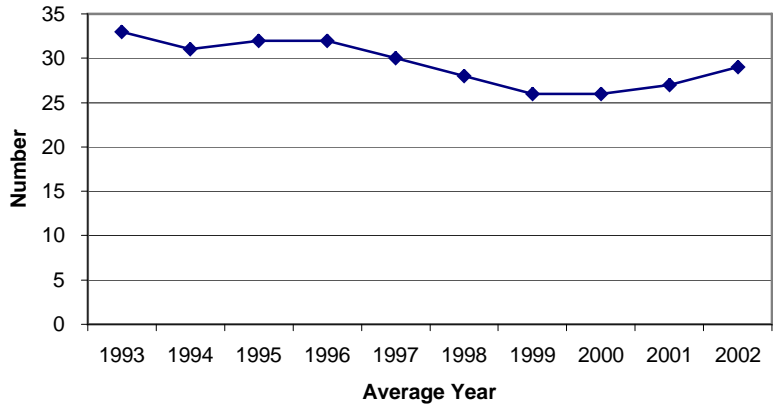

Apportionment

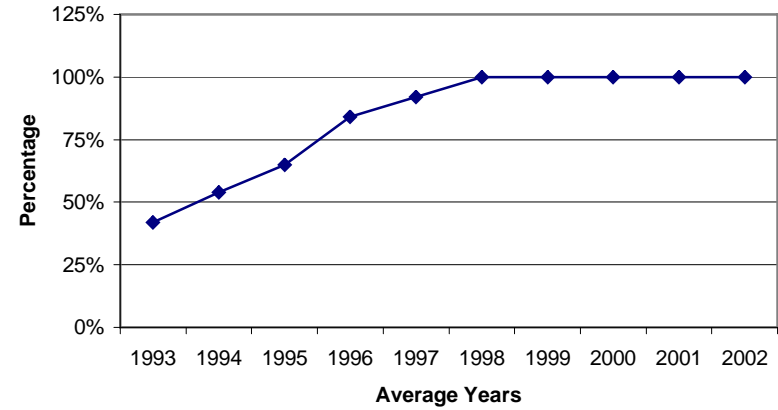

**Cal Pac - Santa Barbara District
Arroyo Grande**

Ministry Expenses

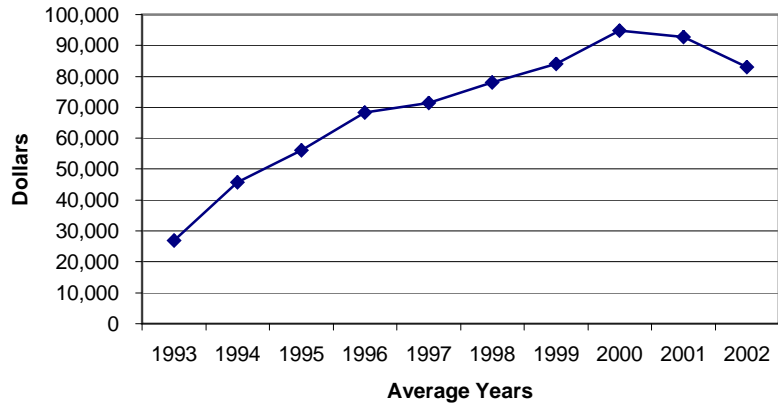

Mission Expenses

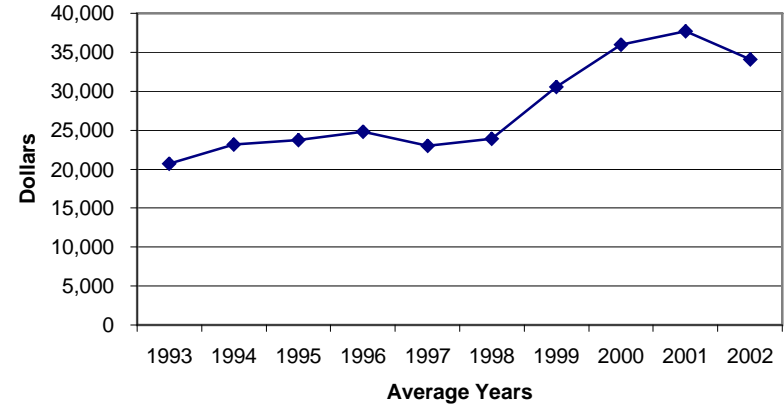

Attendance

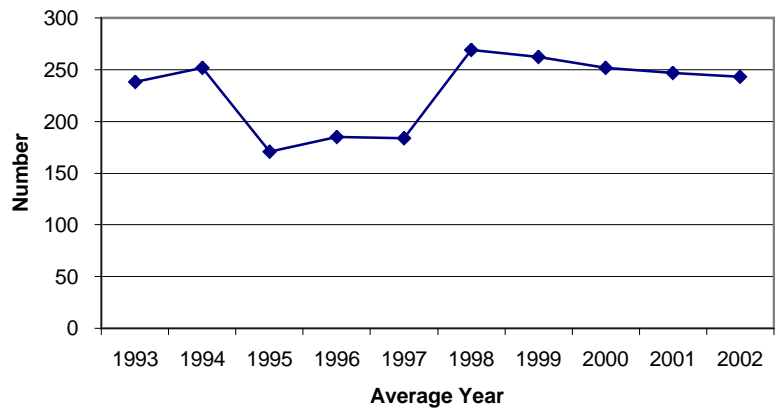

Apportionment

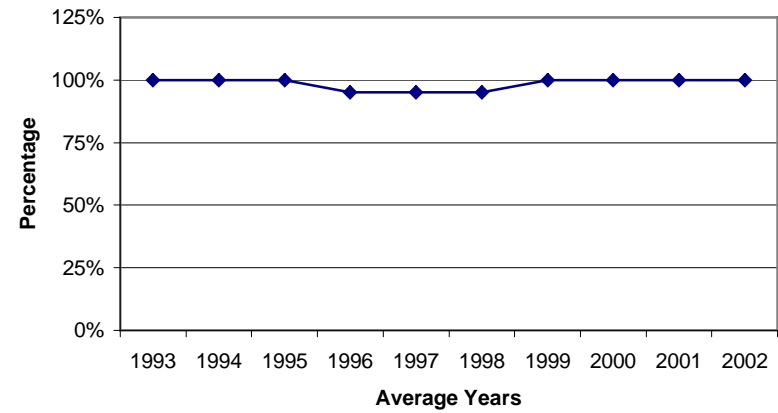

**Cal Pac - Santa Barbara District
Atascadero**

Ministry Expenses

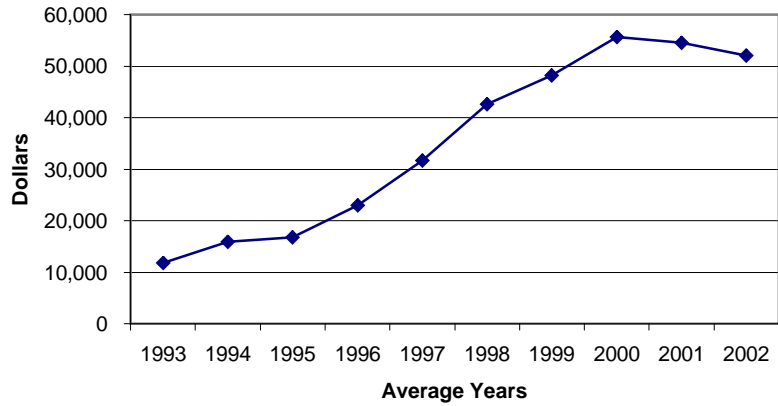

Mission Expenses

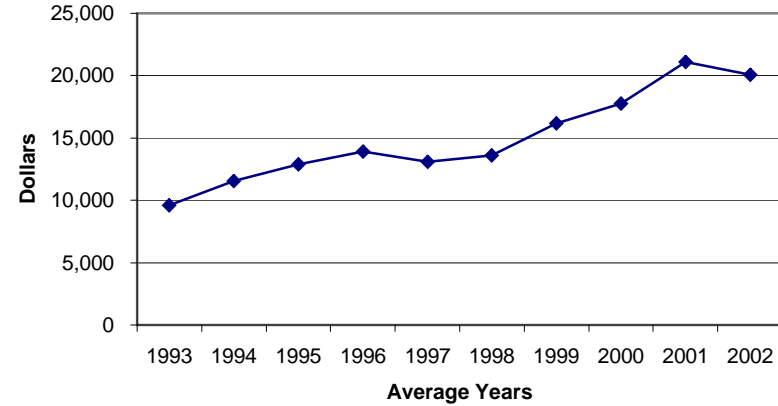

Attendance

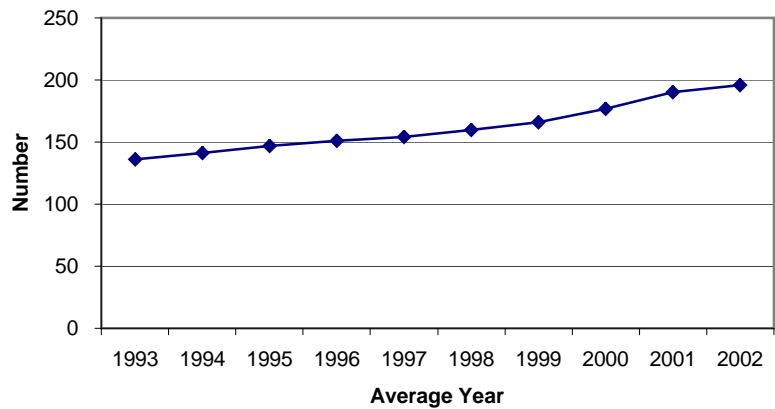

Apportionment

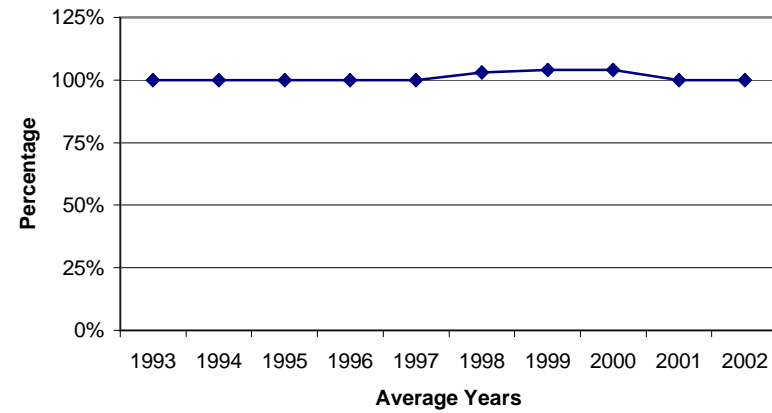

Cal Pac - Santa Barbara District Camarillo

Ministry Expenses

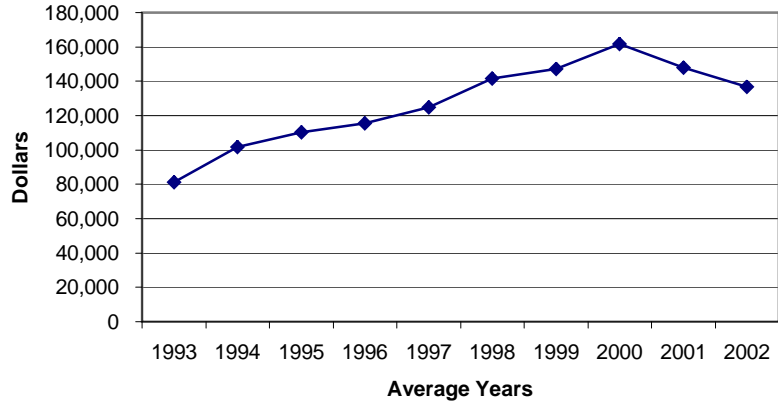

Mission Expenses

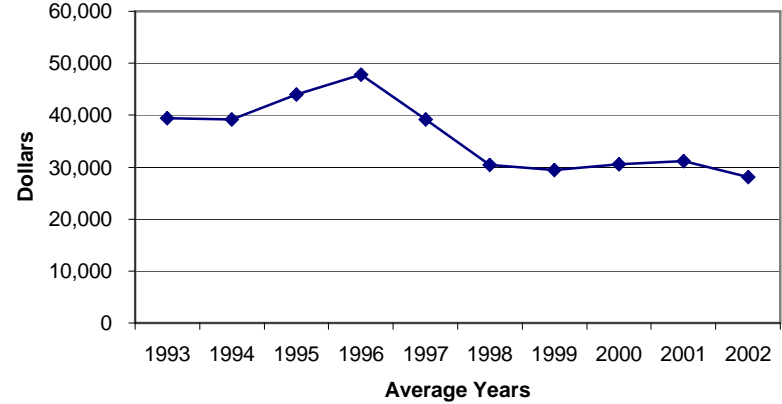

Attendance

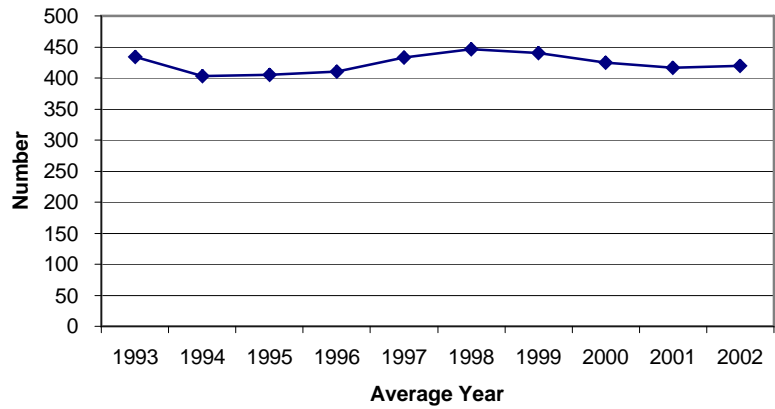

Apportionment

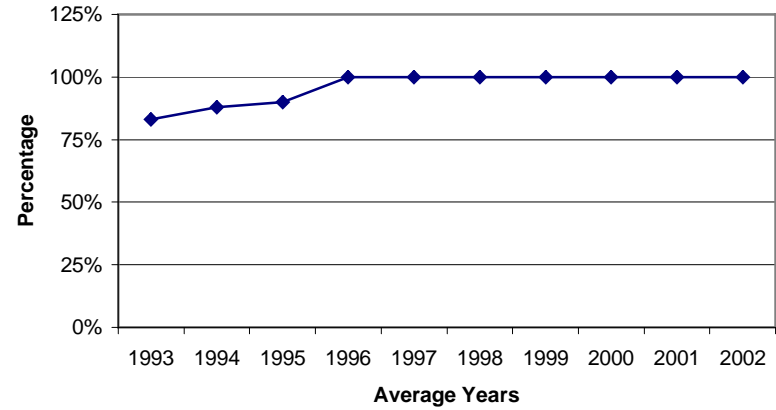

Cal Pac - Santa Barbara District
Camarillo: Korean

Ministry Expenses

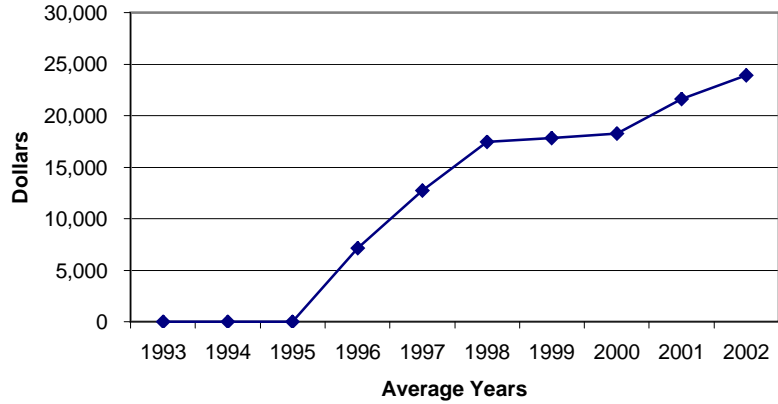

Mission Expenses

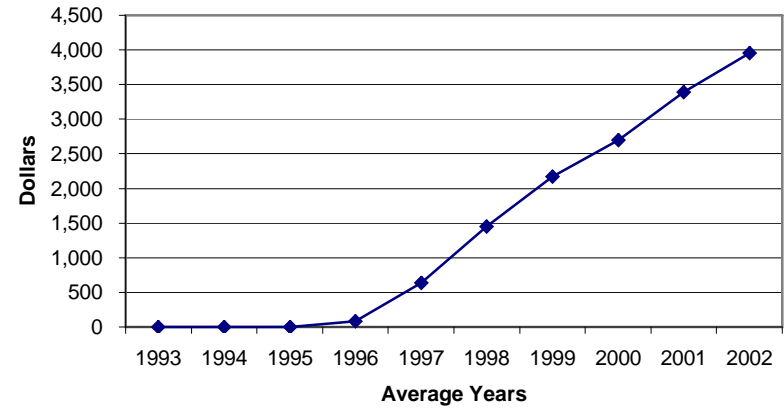

Attendance

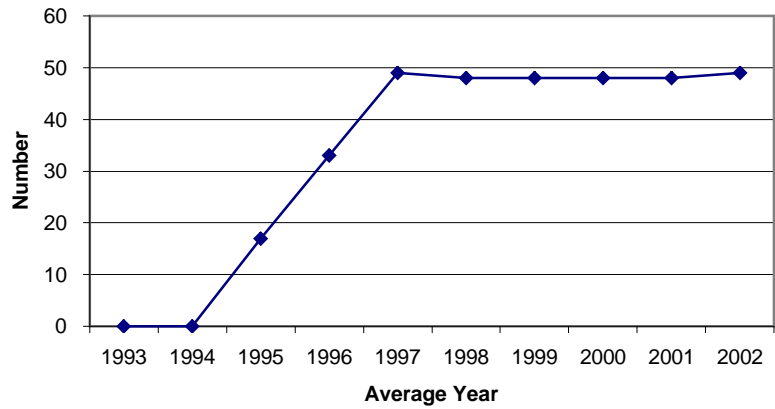

Apportionment

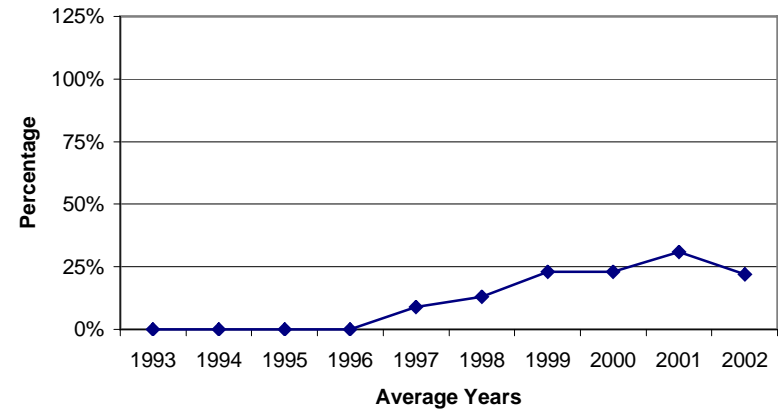

**Cal Pac - Santa Barbara District
Canoga Park: First**

Ministry Expenses

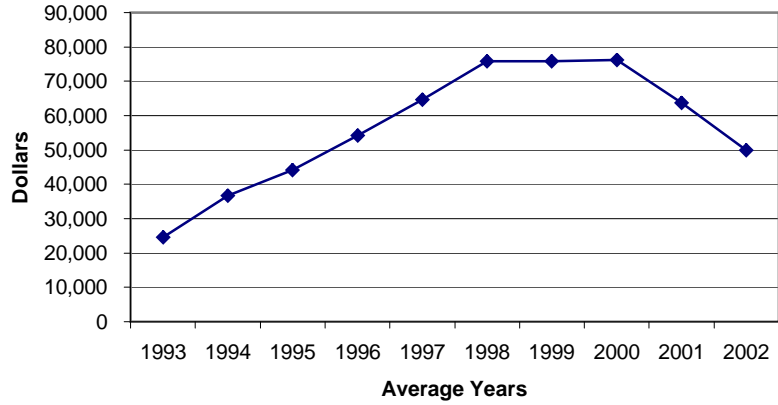

Mission Expenses

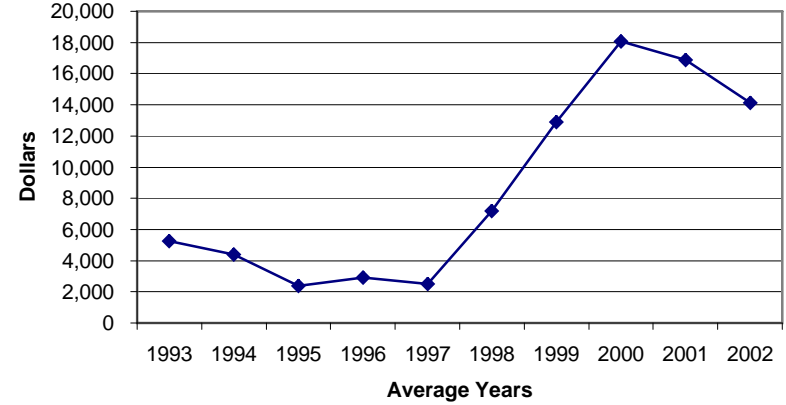

Attendance

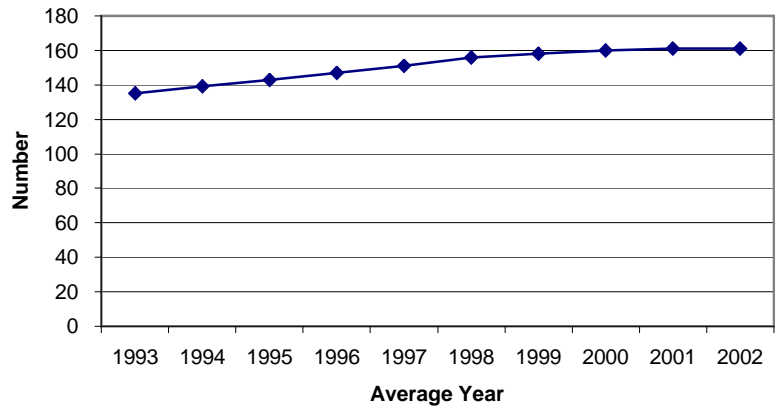

Apportionment

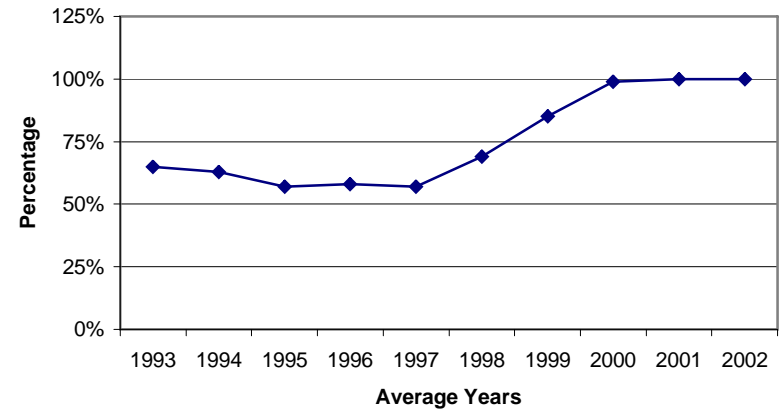

Cal Pac - Santa Barbara District Chatsworth

Ministry Expenses

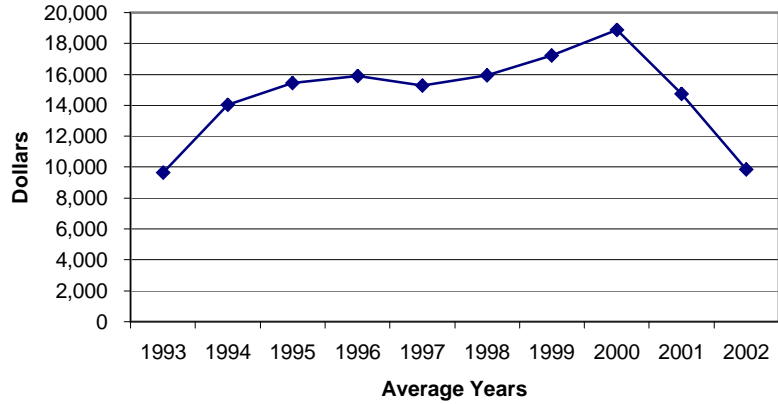

Mission Expenses

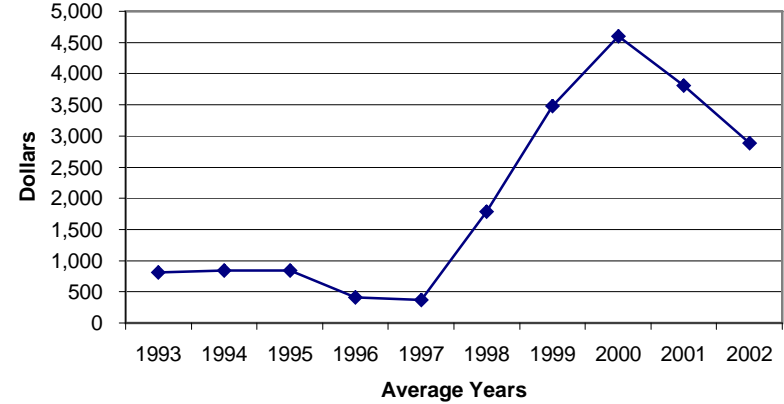

Attendance

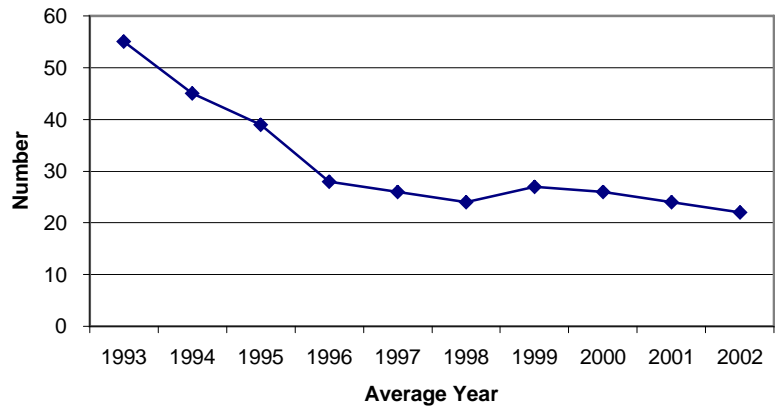

Apportionment

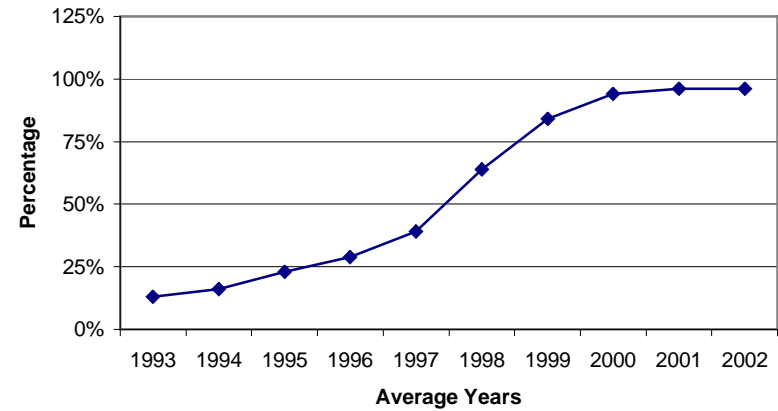

**Cal Pac - Santa Barbara District
Chatsworth: West Valley**

Ministry Expenses

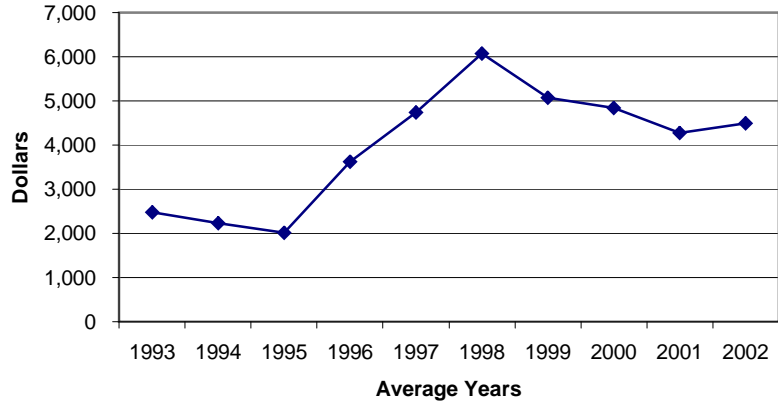

Mission Expenses

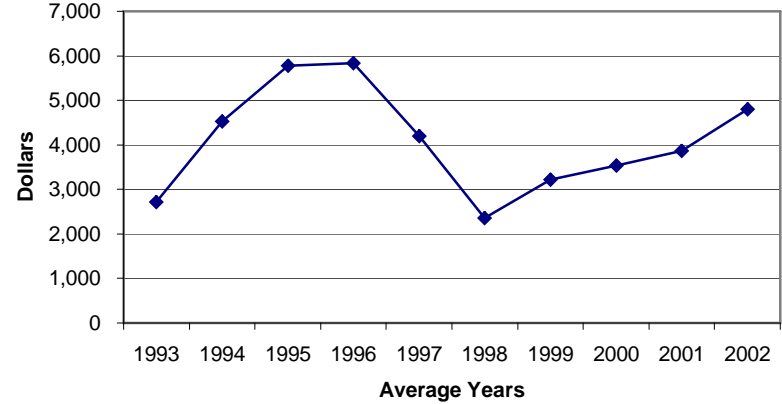

Attendance

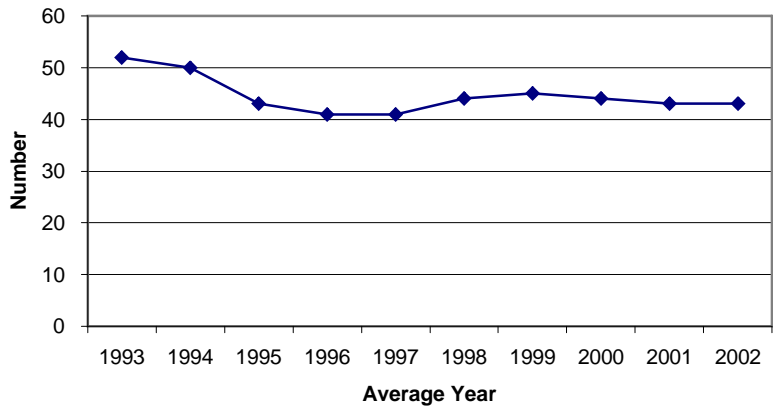

Apportionment

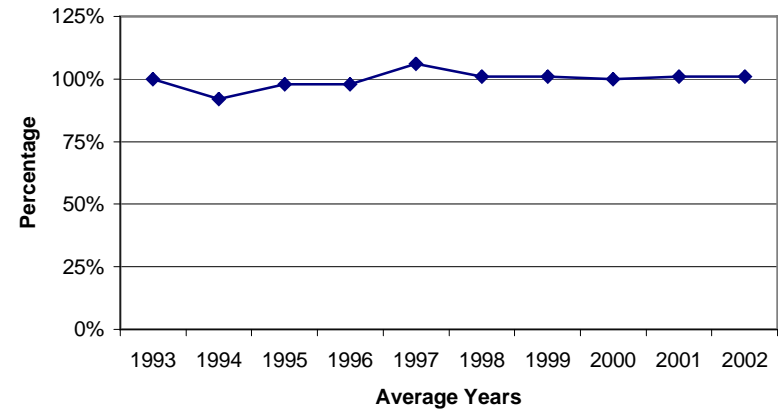

**Cal Pac - Santa Barbara District
Fillmore: Barsdale**

Ministry Expenses

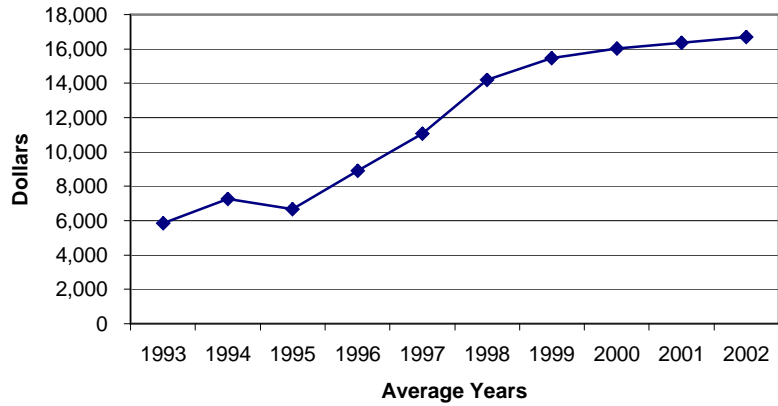

Mission Expenses

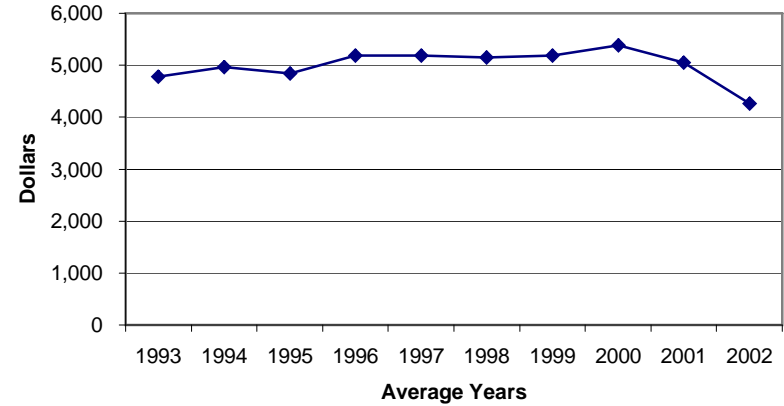

Attendance

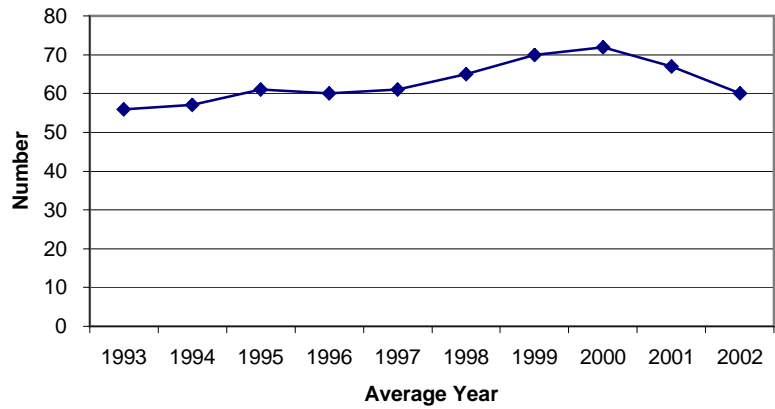

Apportionment

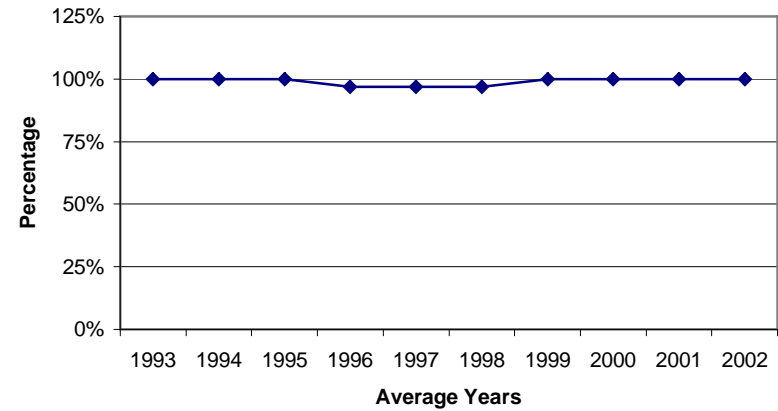

**Cal Pac - Santa Barbara District
Fillmore: First**

Ministry Expenses

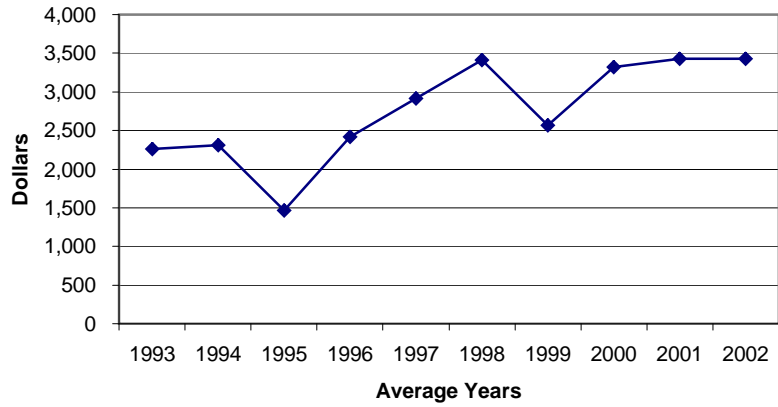

Mission Expenses

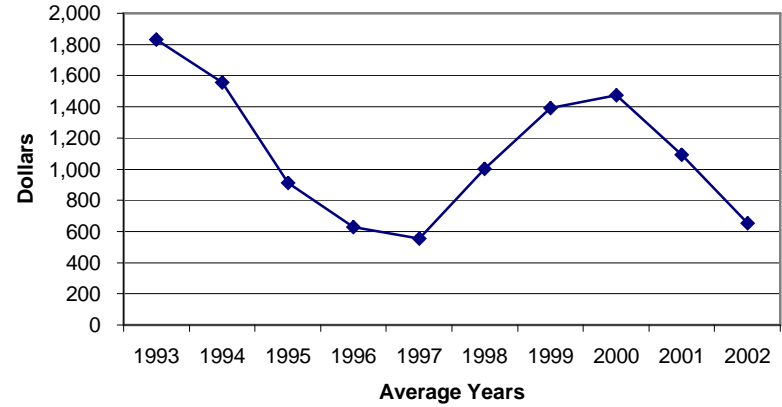

Attendance

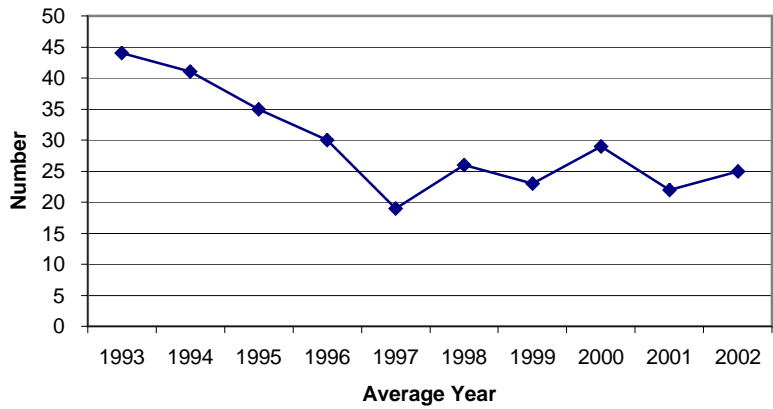

Apportionment

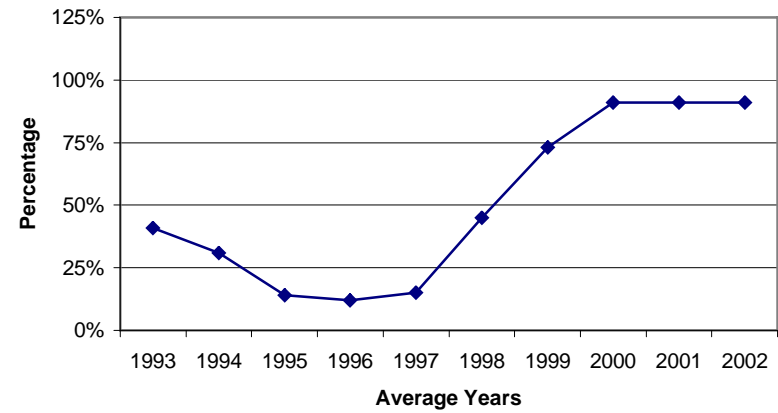

**Cal Pac - Santa Barbara District
Goleta: Santa Barbara Korean**

Ministry Expenses

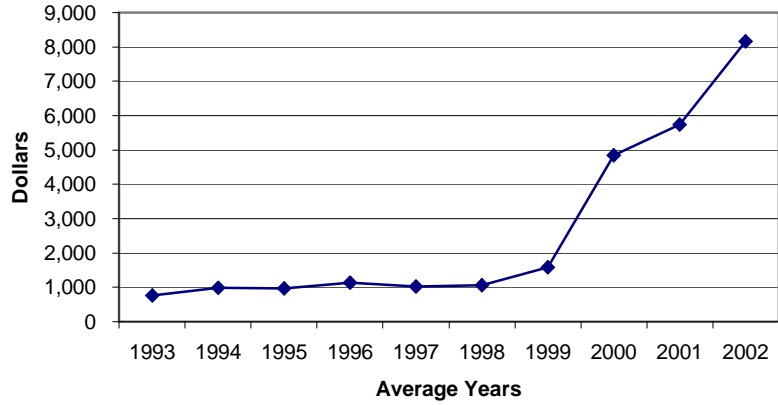

Mission Expenses

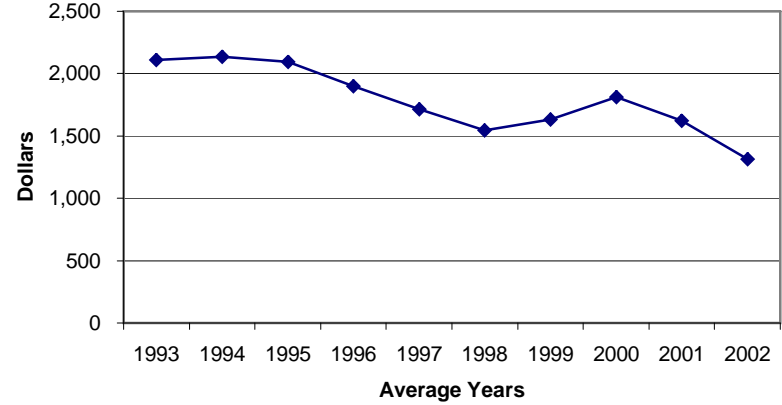

Attendance

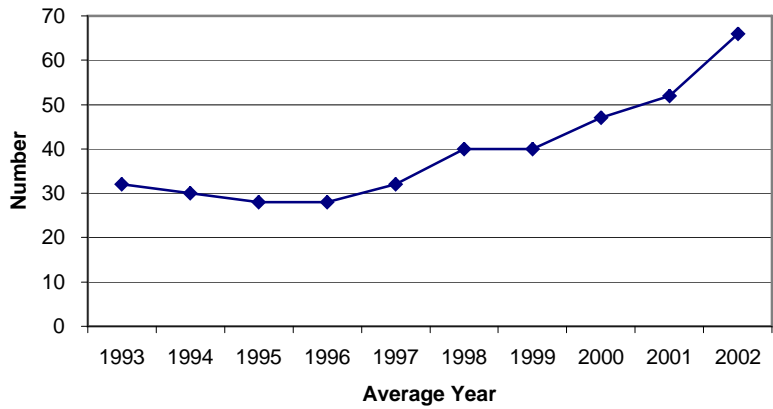

Apportionment

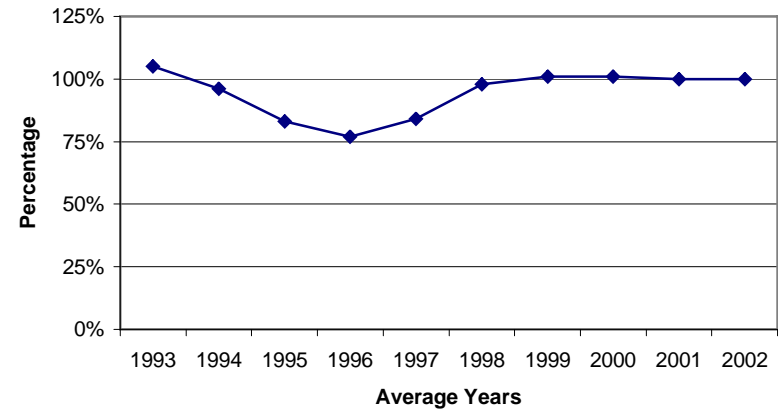

**Cal Pac - Santa Barbara District
Granada Hills: Knollwood**

Ministry Expenses

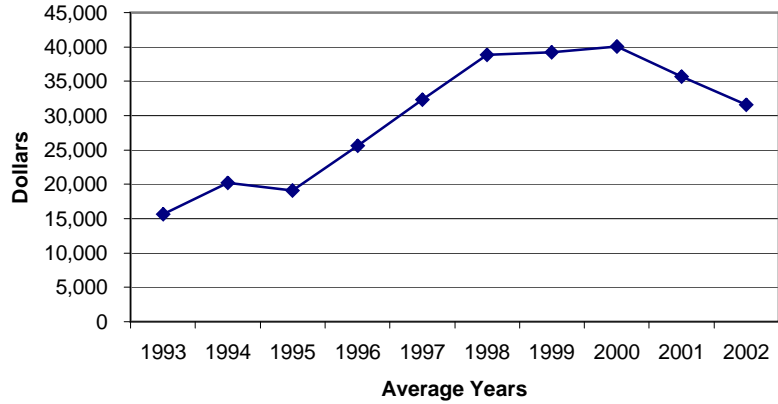

Mission Expenses

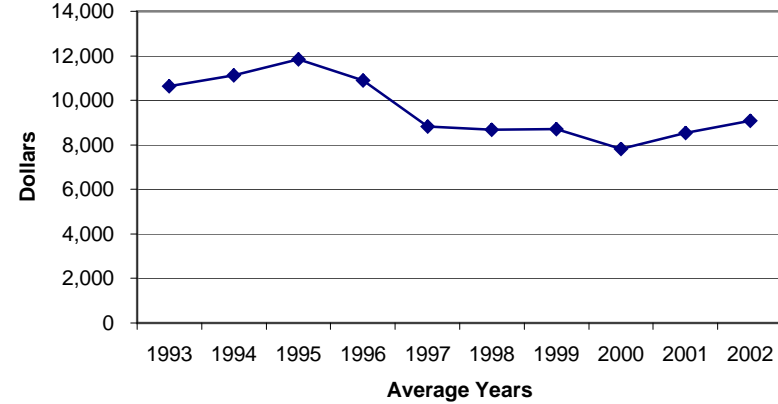

Attendance

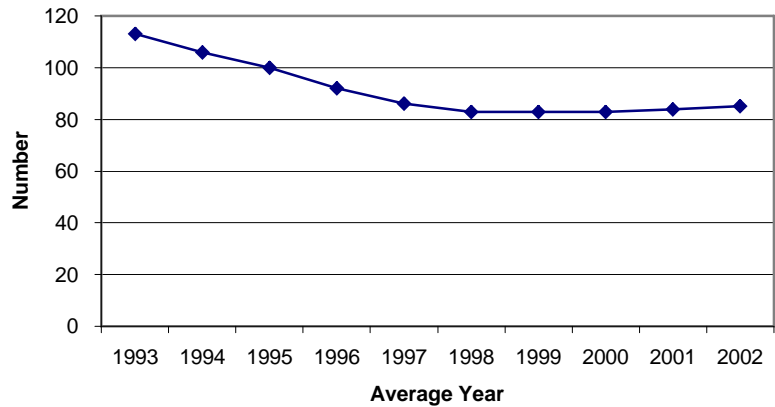

Apportionment

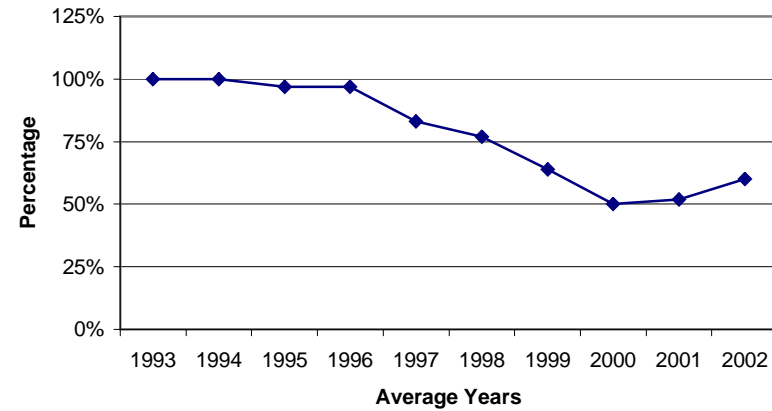

**Cal Pac - Santa Barbara District
Granada Hills: Valley Korean**

Ministry Expenses

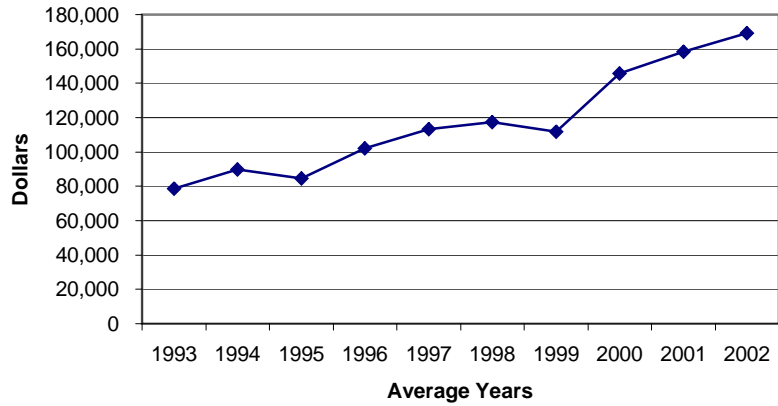

Mission Expenses

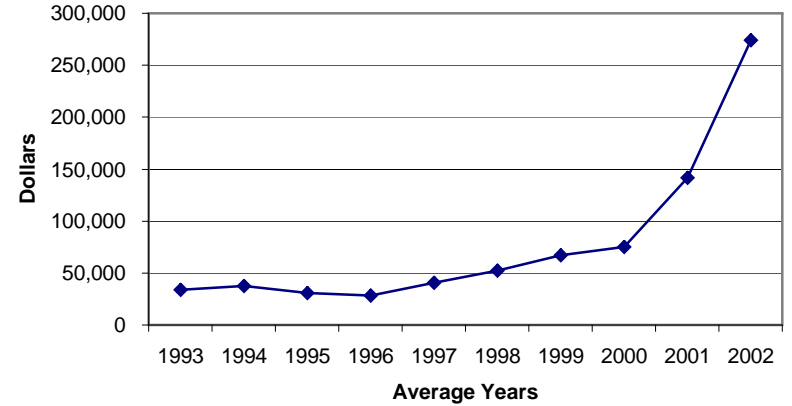

Attendance

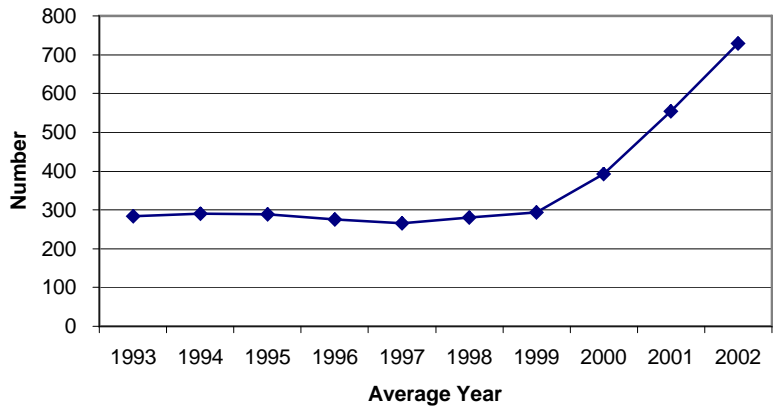

Apportionment

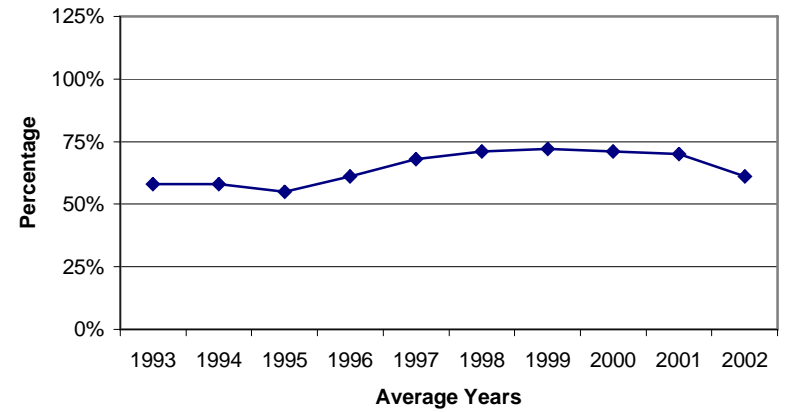

Cal Pac - Santa Barbara District Lompoc

Ministry Expenses

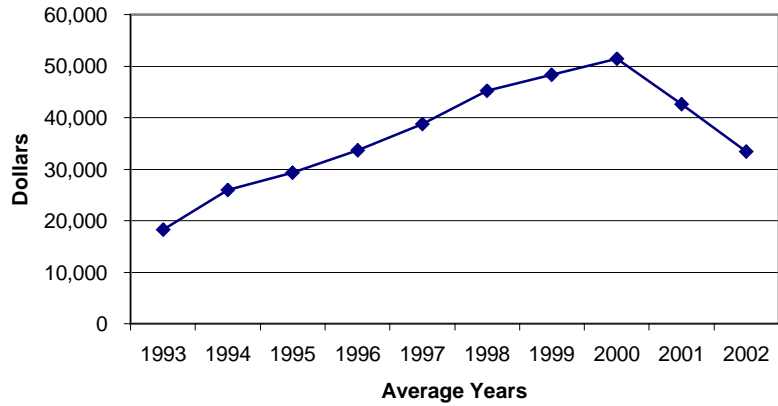

Mission Expenses

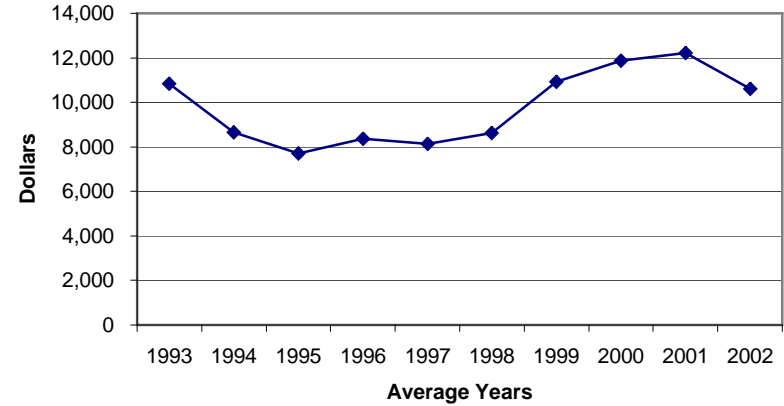

Attendance

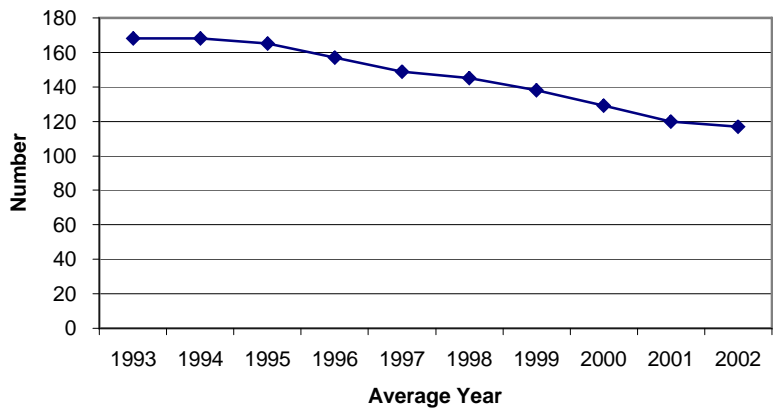

Apportionment

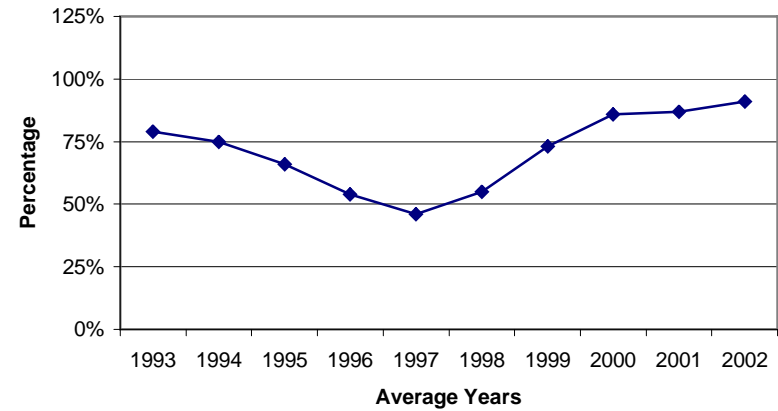

**Cal Pac - Santa Barbara District
Los Osos**

Ministry Expenses

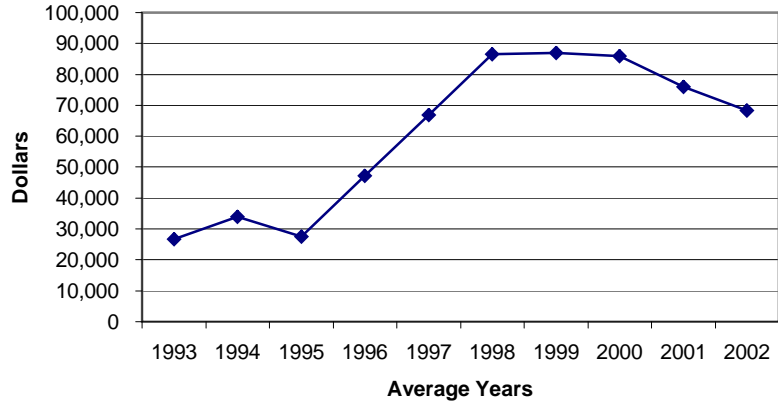

Mission Expenses

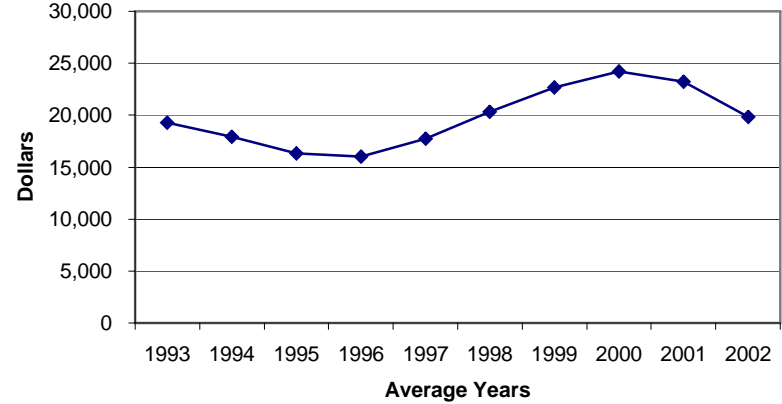

Attendance

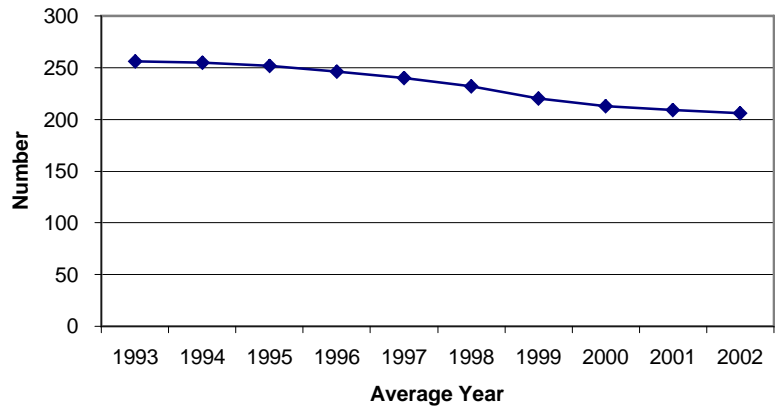

Apportionment

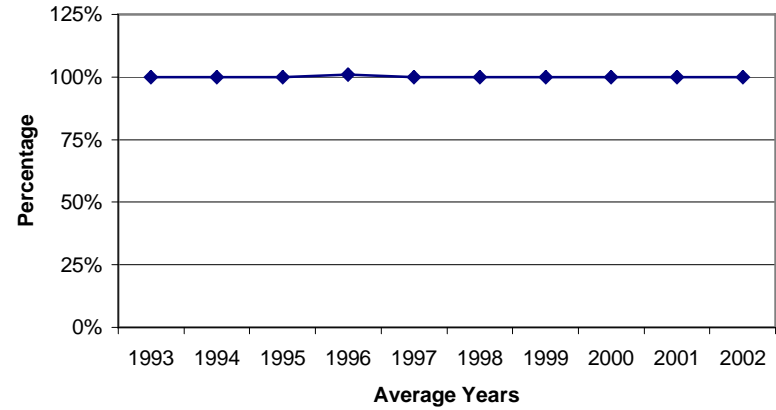

Cal Pac - Santa Barbara District Moorpark

Ministry Expenses

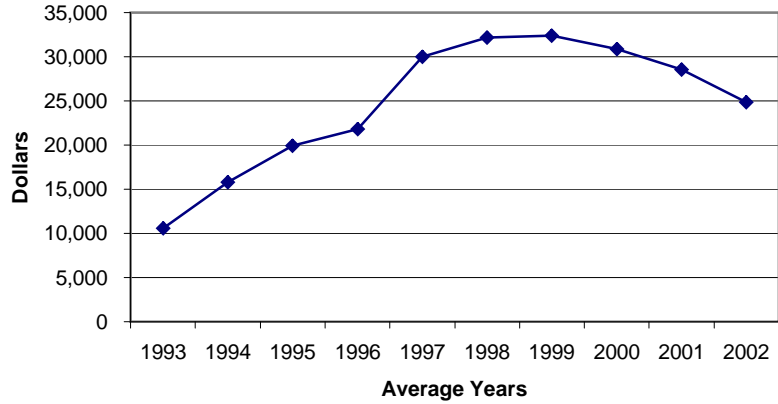

Mission Expenses

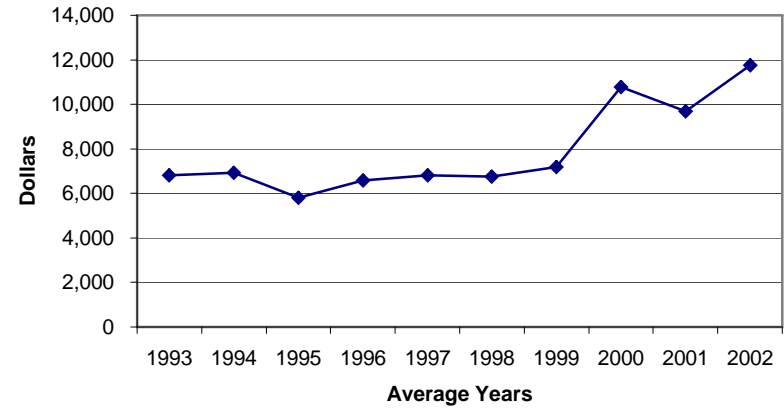

Attendance

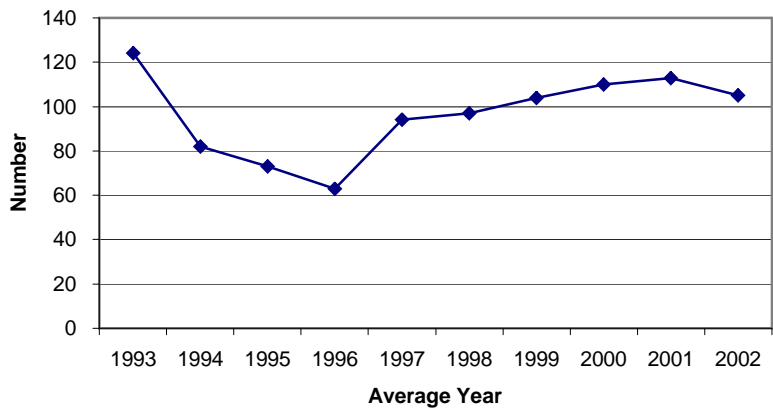

Apportionment

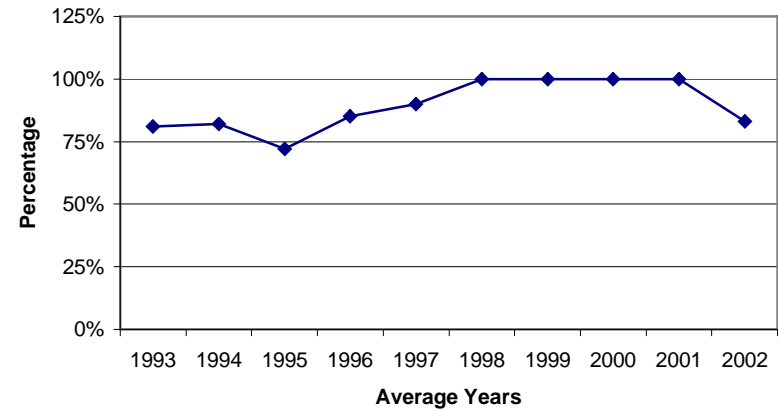

**Cal Pac - Santa Barbara District
Morro Bay: Estero Bay**

Ministry Expenses

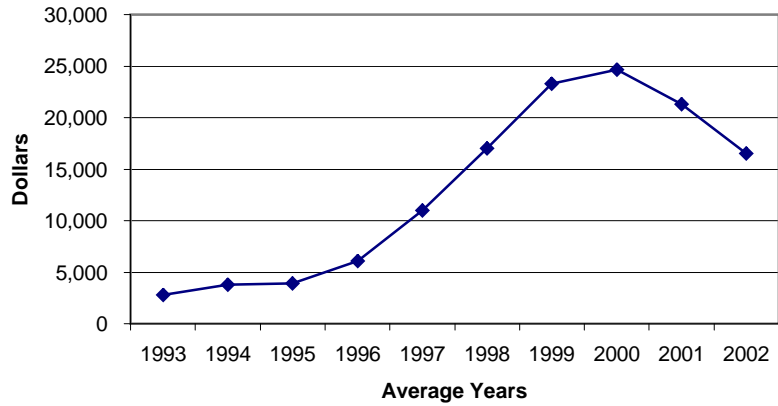

Mission Expenses

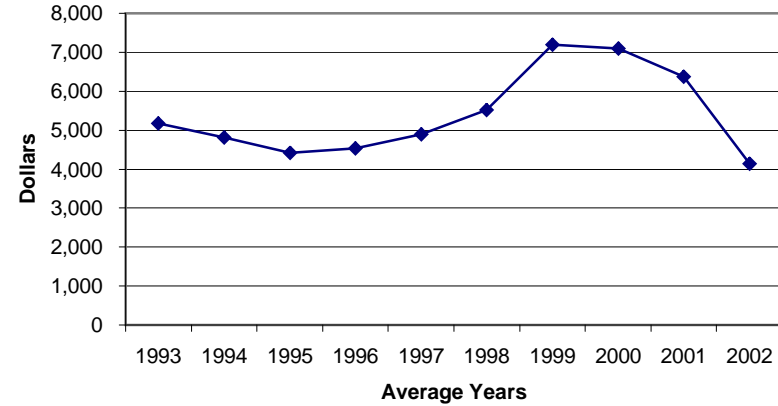

Attendance

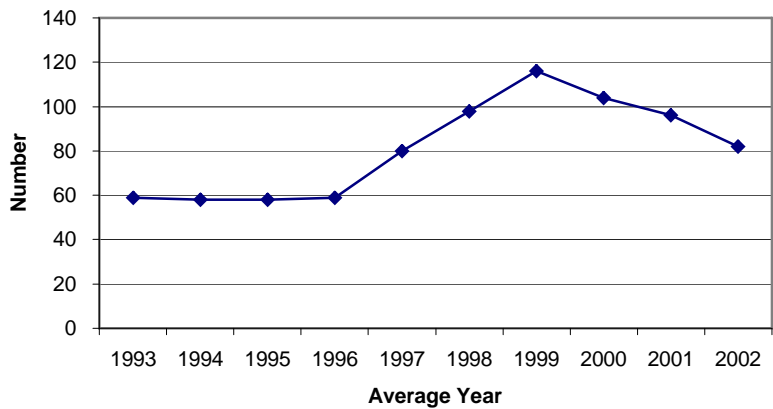

Apportionment

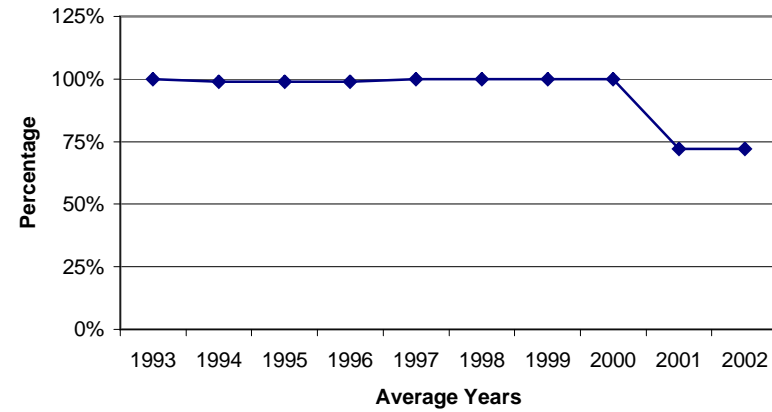

**Cal Pac - Santa Barbara District
Newbury Park: St. Matthew's**

Ministry Expenses

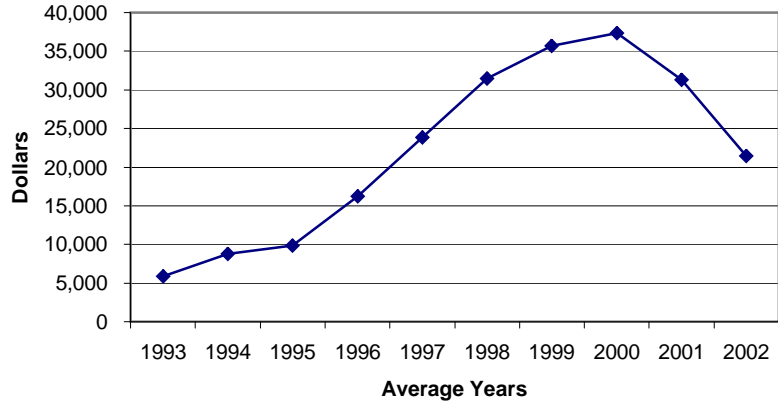

Mission Expenses

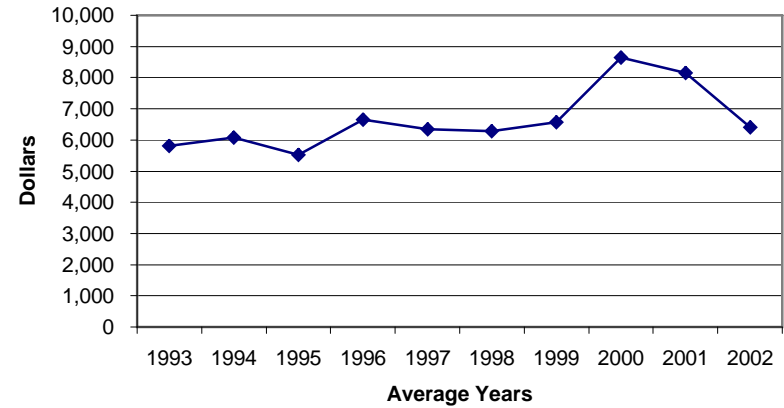

Attendance

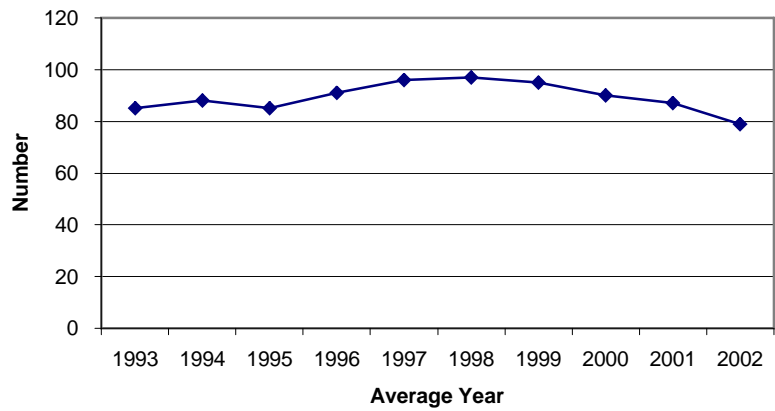

Apportionment

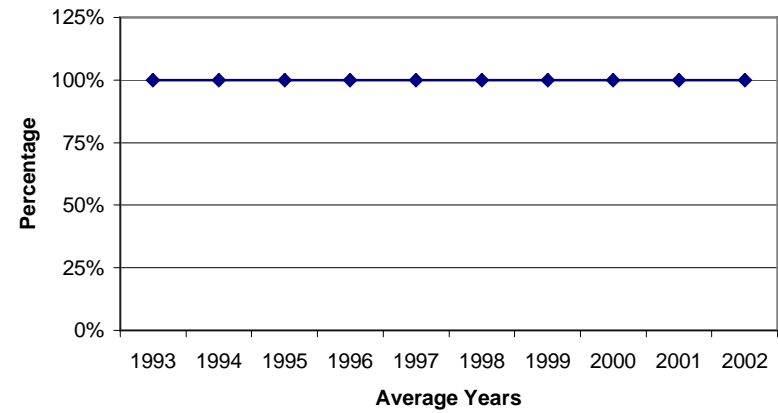

**Cal Pac - Santa Barbara District
Newhall: Friendly Valley**

Ministry Expenses

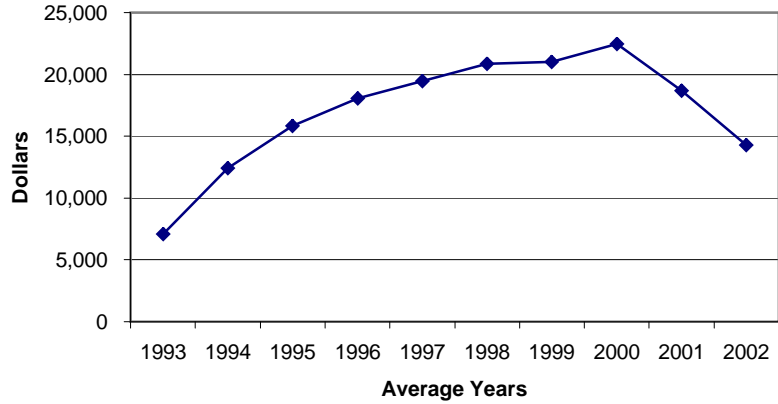

Mission Expenses

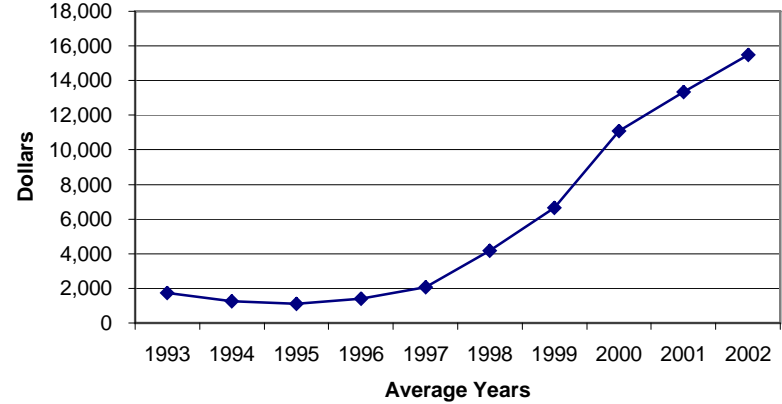

Attendance

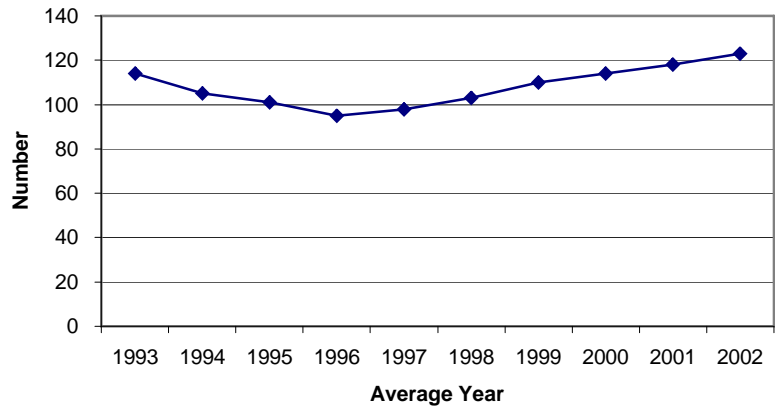

Apportionment

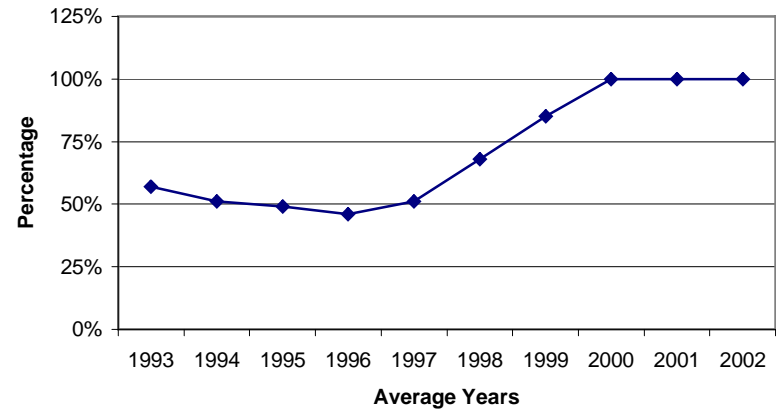

**Cal Pac - Santa Barbara District
North Hollywood: Toluca Lake**

Ministry Expenses

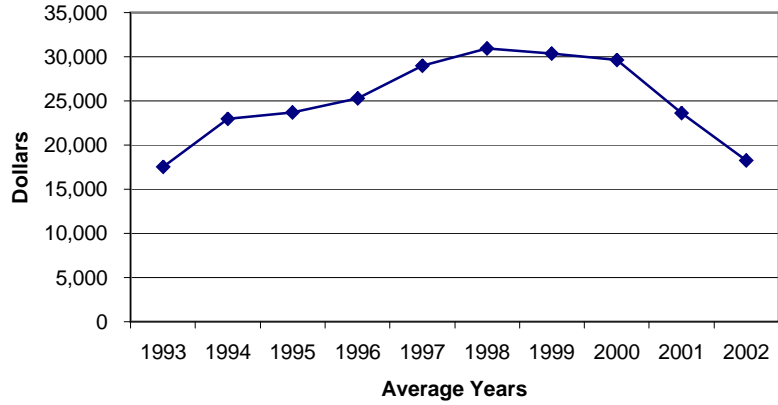

Mission Expenses

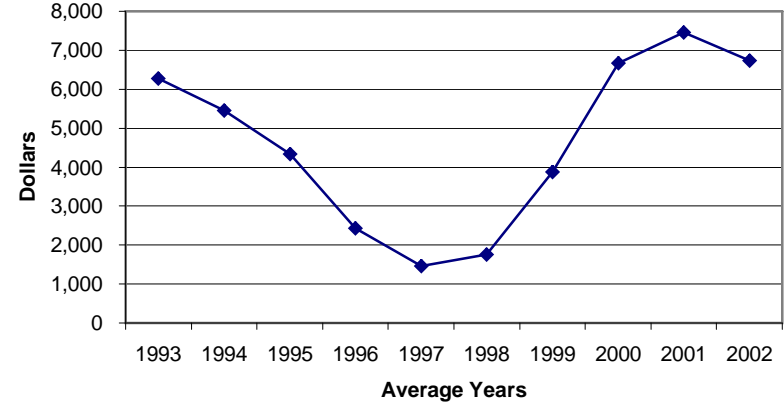

Attendance

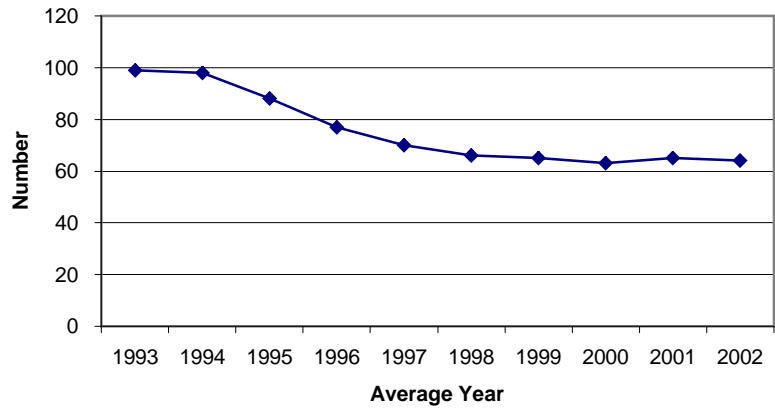

Apportionment

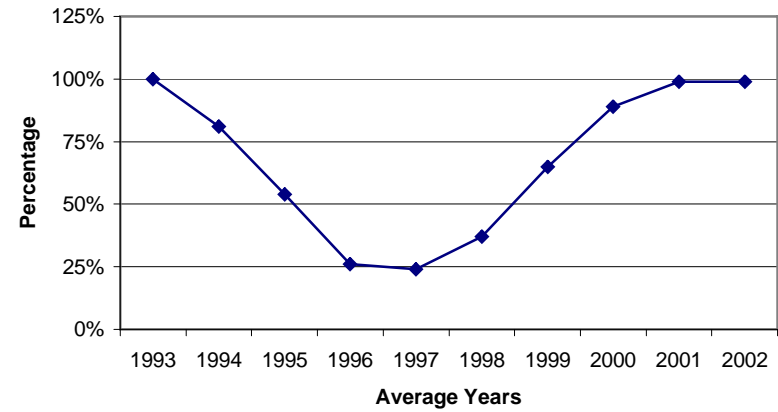

Cal Pac - Santa Barbara District
North Hollywood: First

Ministry Expenses

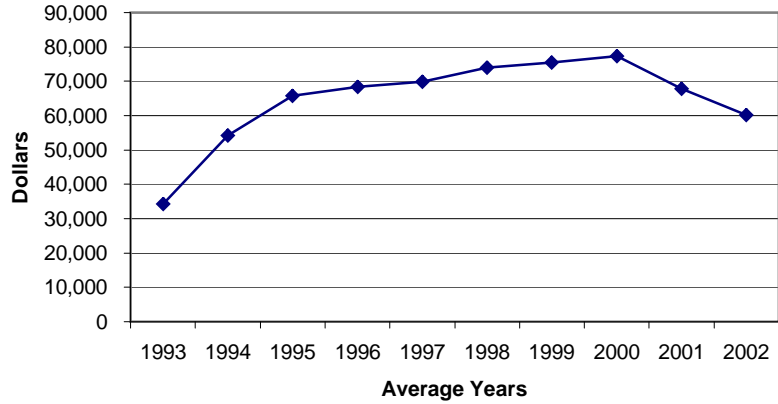

Mission Expenses

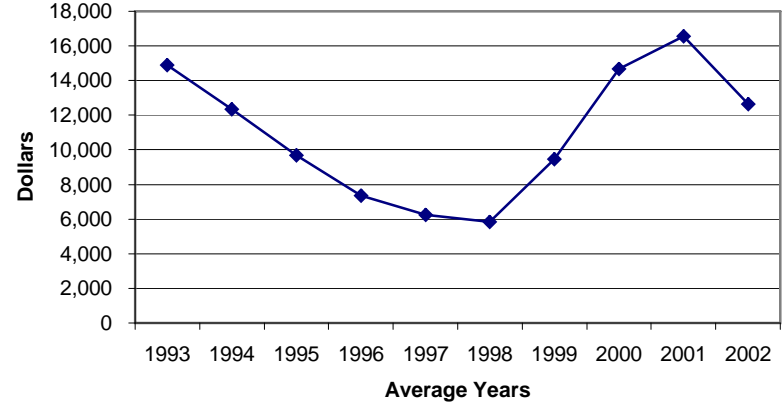

Attendance

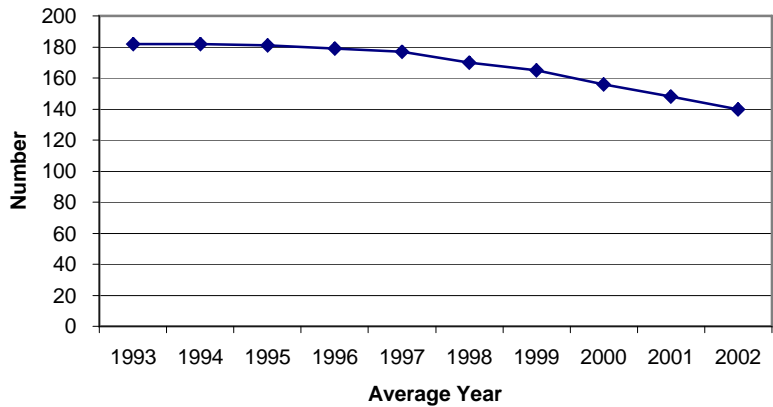

Apportionment

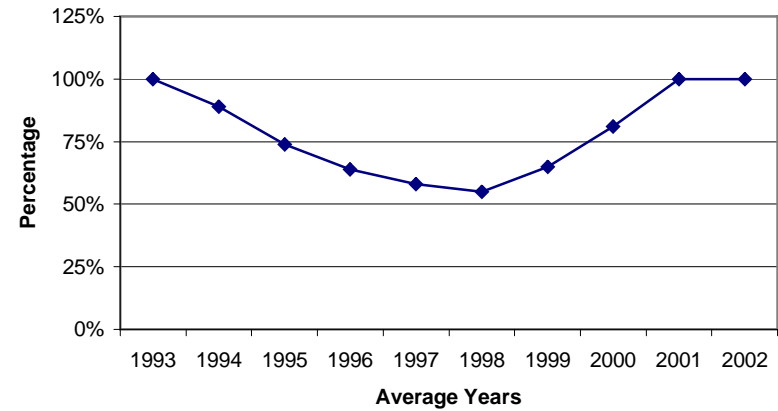

Cal Pac - Santa Barbara District Northridge

Ministry Expenses

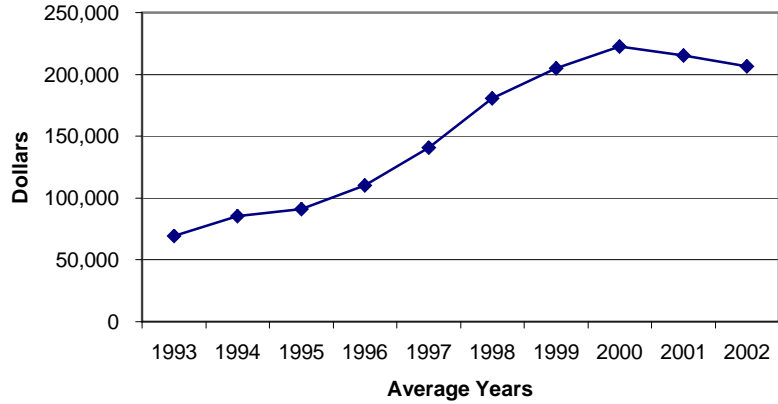

Mission Expenses

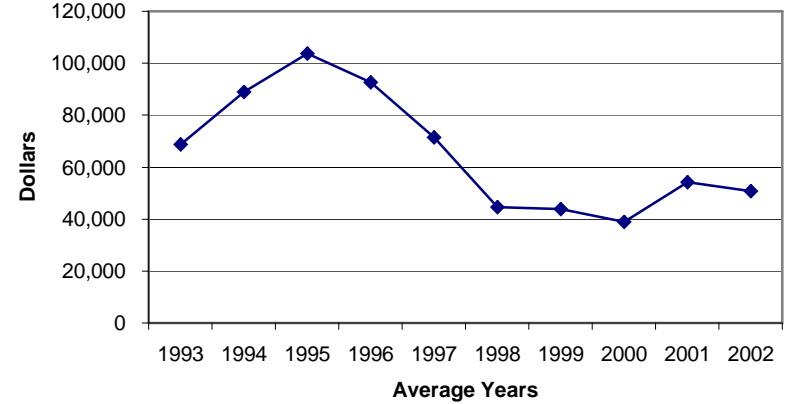

Attendance

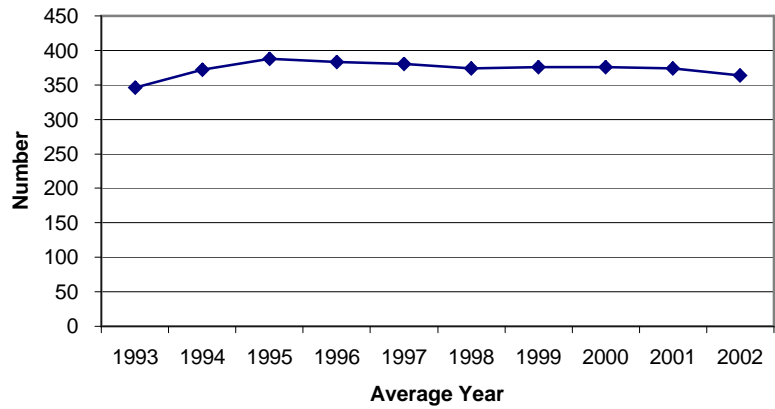

Apportionment

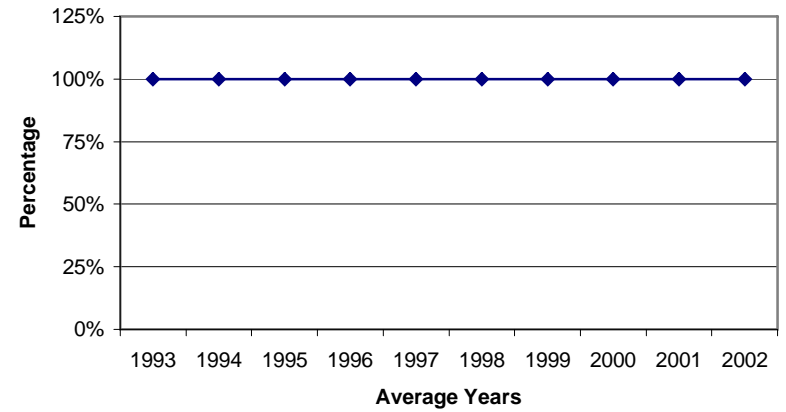

Cal Pac - Santa Barbara District Ojai

Ministry Expenses

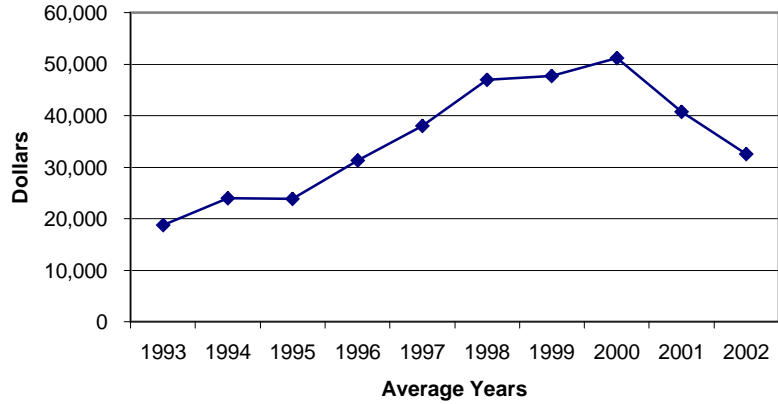

Mission Expenses

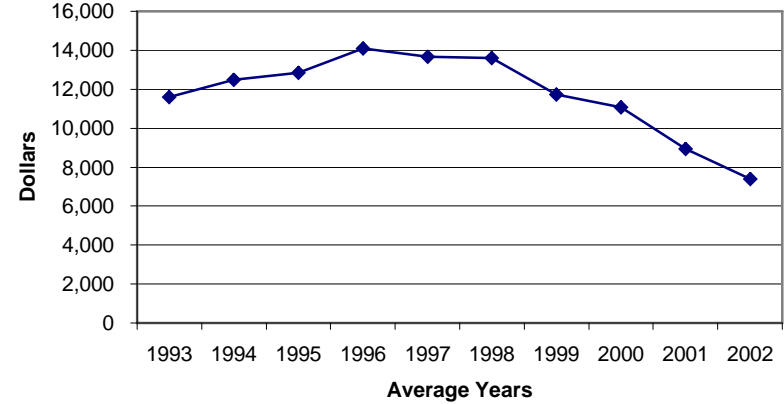

Attendance

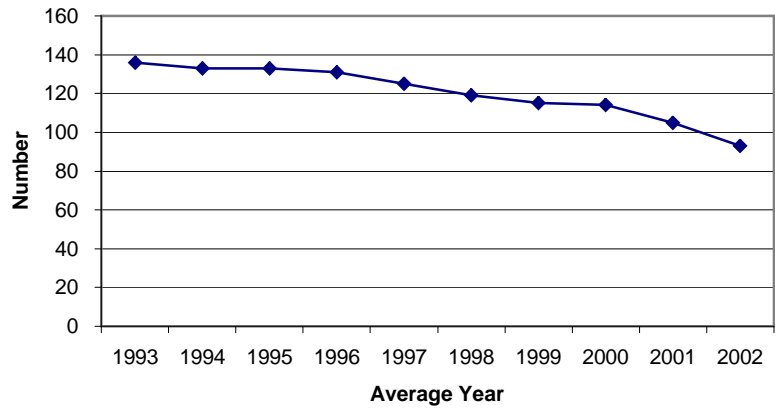

Apportionment

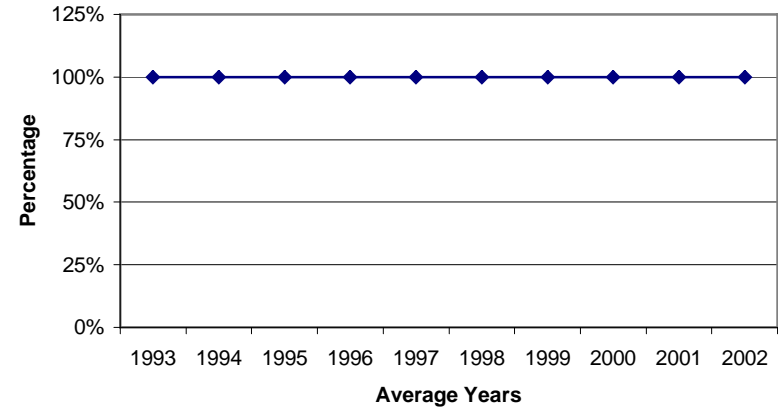

**Cal Pac - Santa Barbara District
Oxnard: Korean**

Ministry Expenses

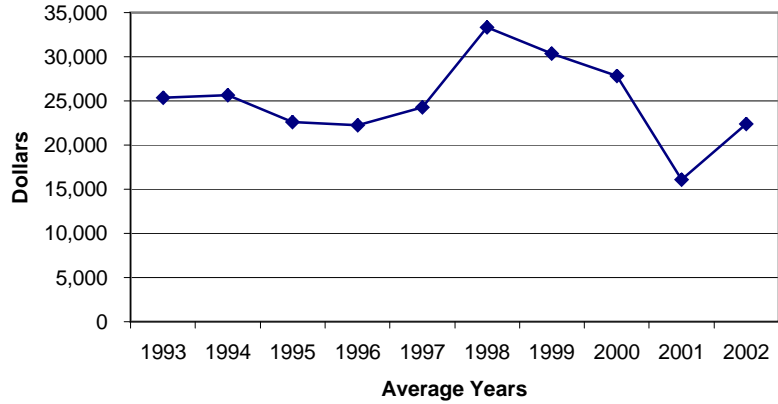

Mission Expenses

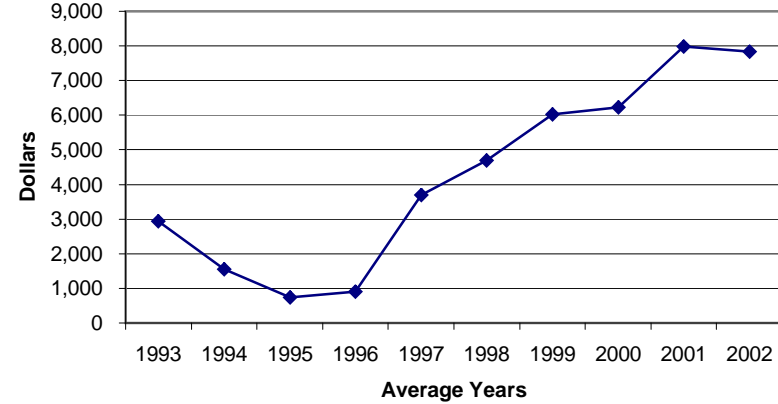

Attendance

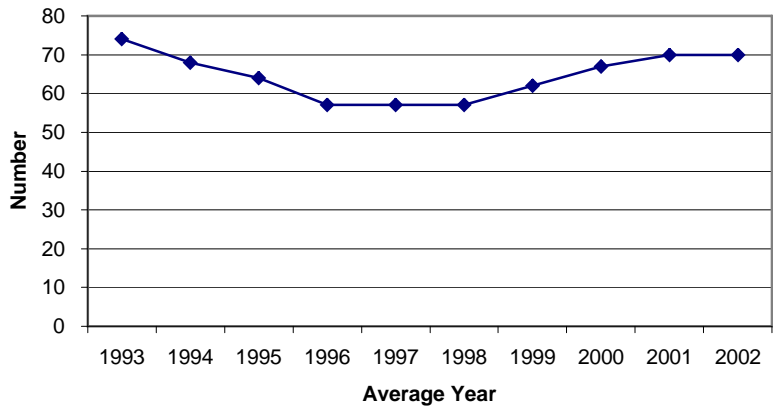

Apportionment

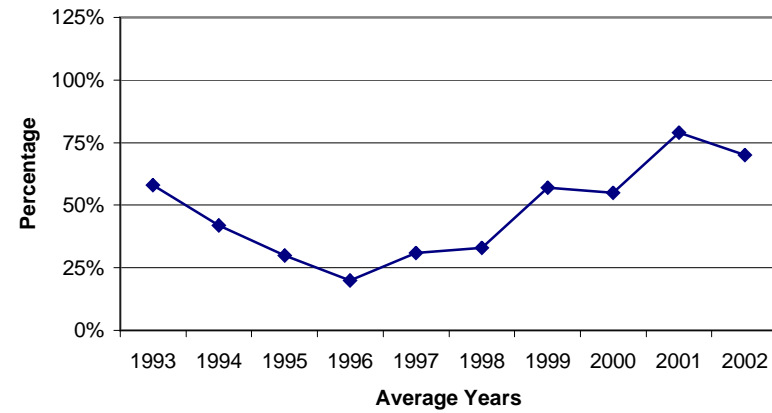

**Cal Pac - Santa Barbara District
Oxnard: North Oxnard**

Ministry Expenses

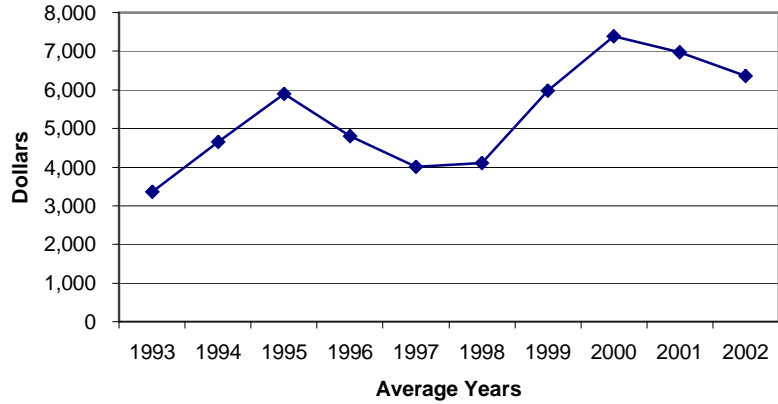

Mission Expenses

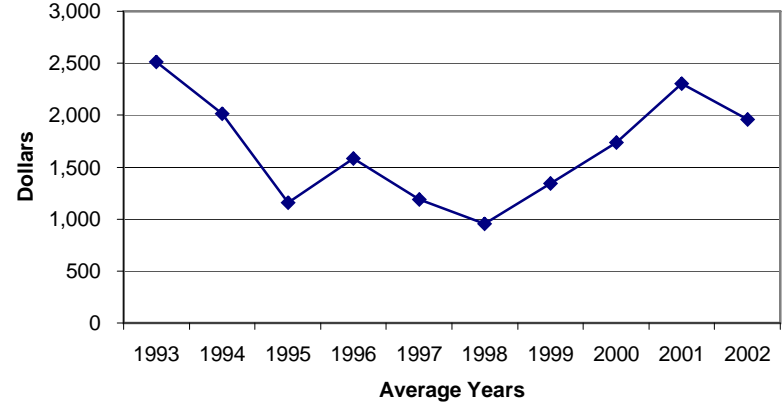

Attendance

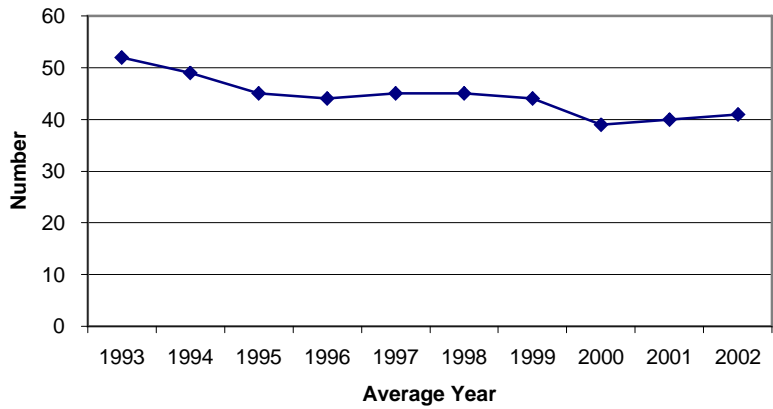

Apportionment

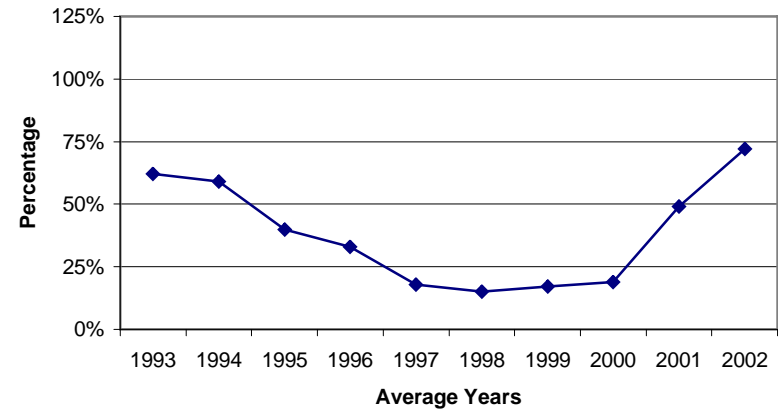

**Cal Pac - Santa Barbara District
Oxnard: St. Paul's**

Ministry Expenses

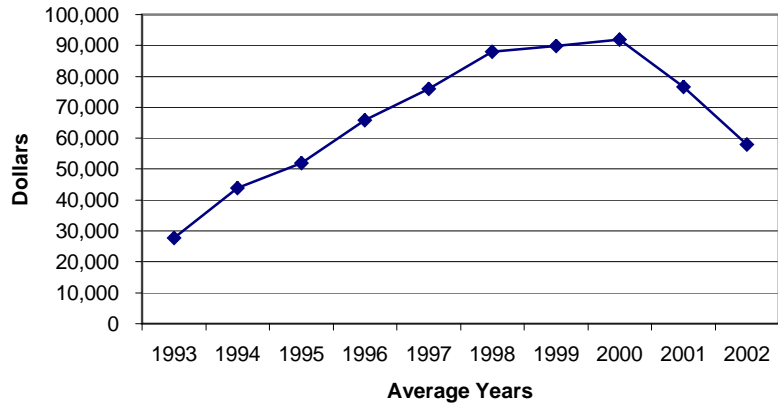

Mission Expenses

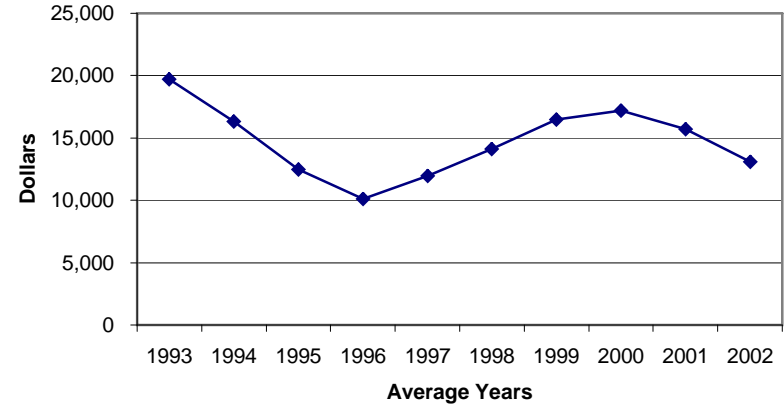

Attendance

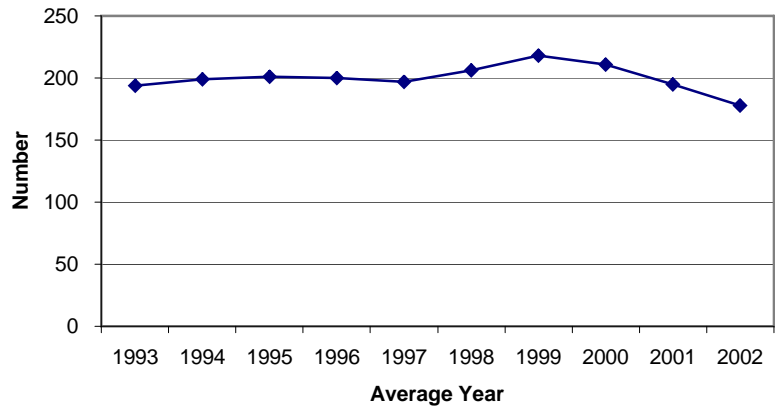

Apportionment

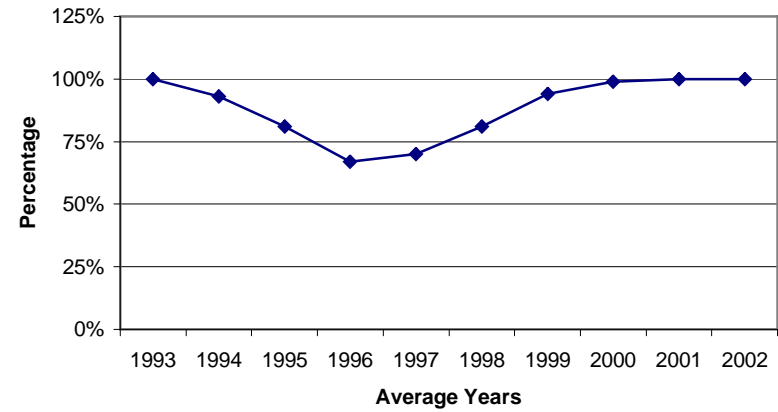

**Cal Pac - Santa Barbara District
Pacoima: El Mesias**

Ministry Expenses

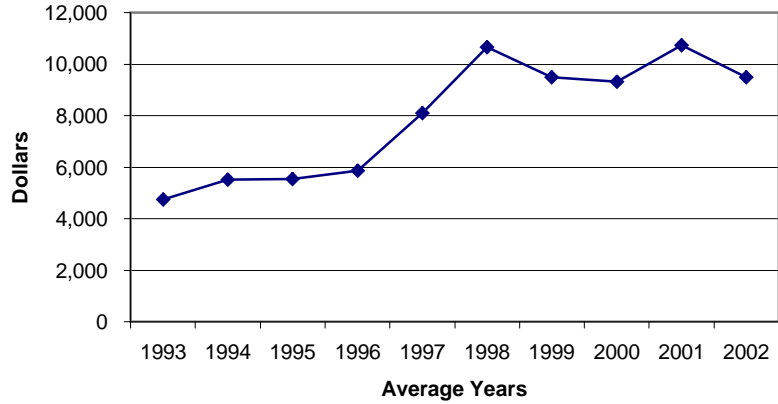

Mission Expenses

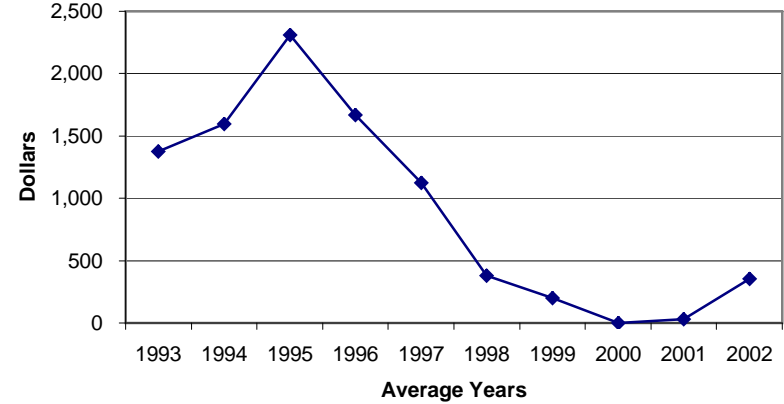

Attendance

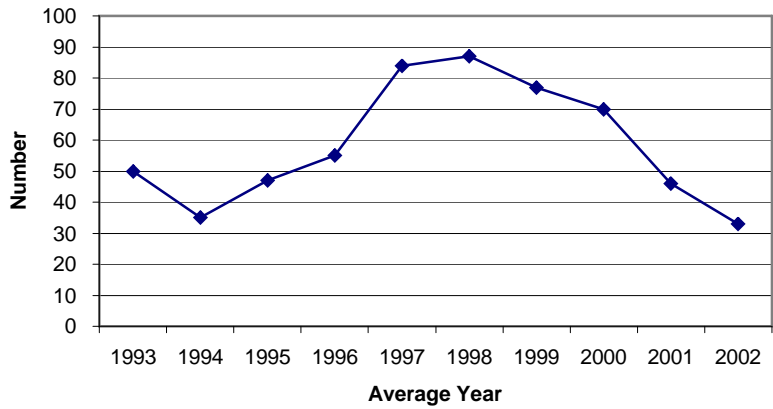

Apportionment

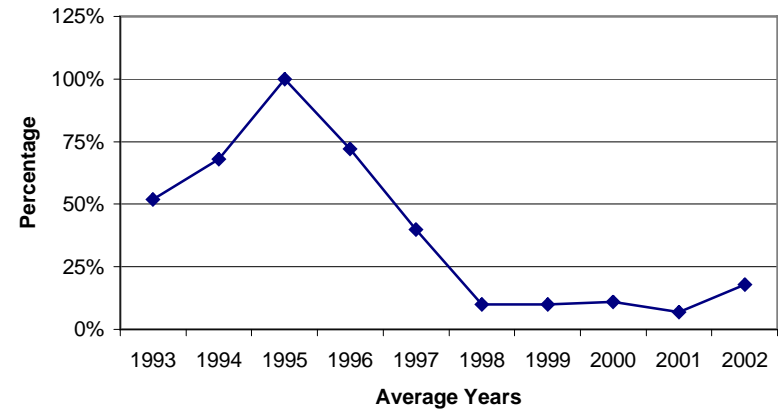

**Cal Pac - Santa Barbara District
Pacoima: First**

Ministry Expenses

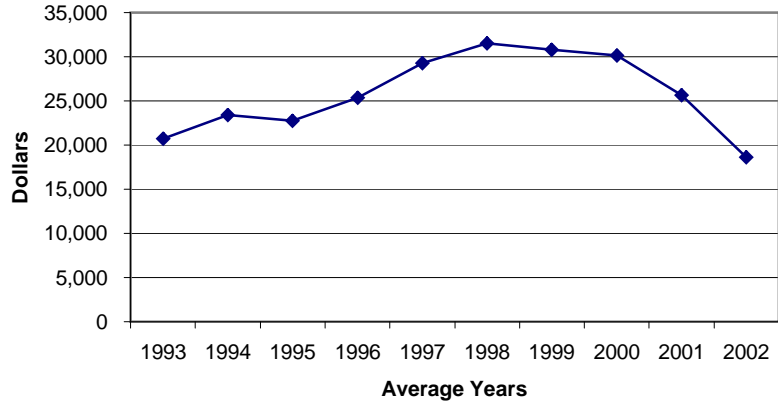

Mission Expenses

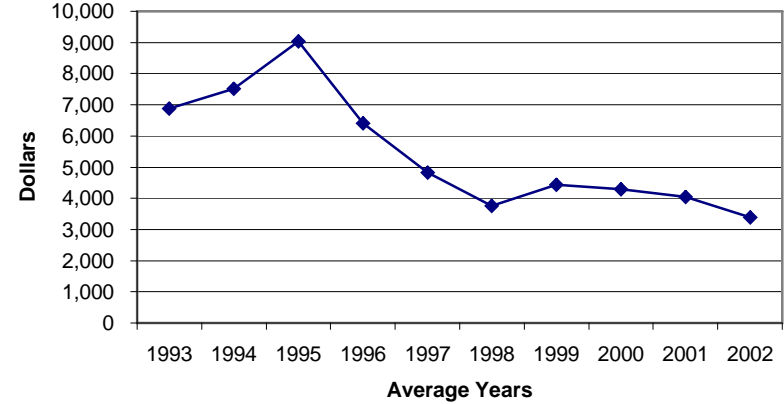

Attendance

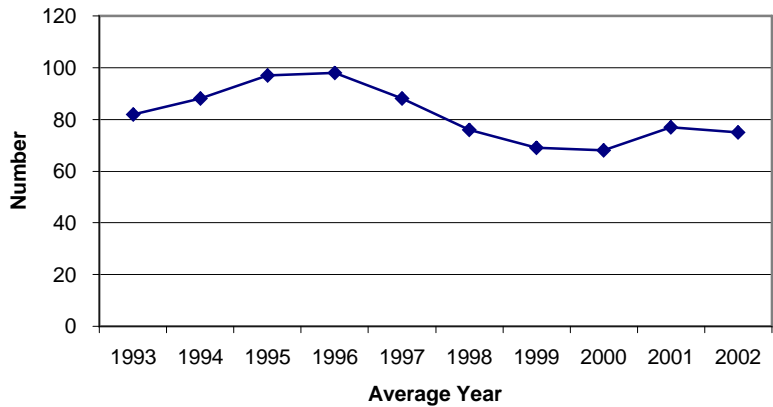

Apportionment

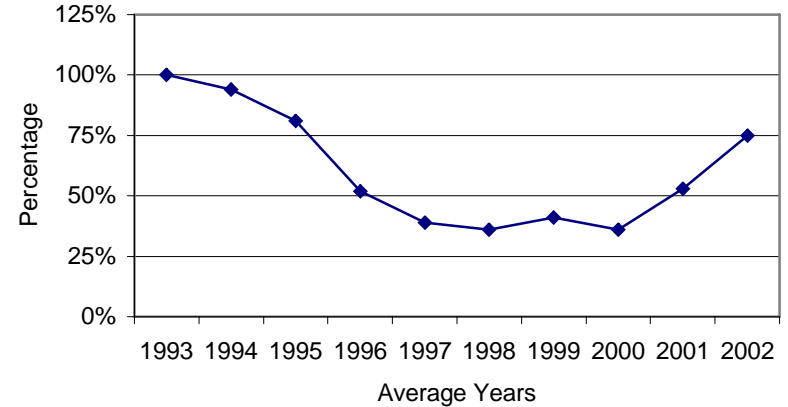

Cal Pac - Santa Barbara District
Paso Robles: First

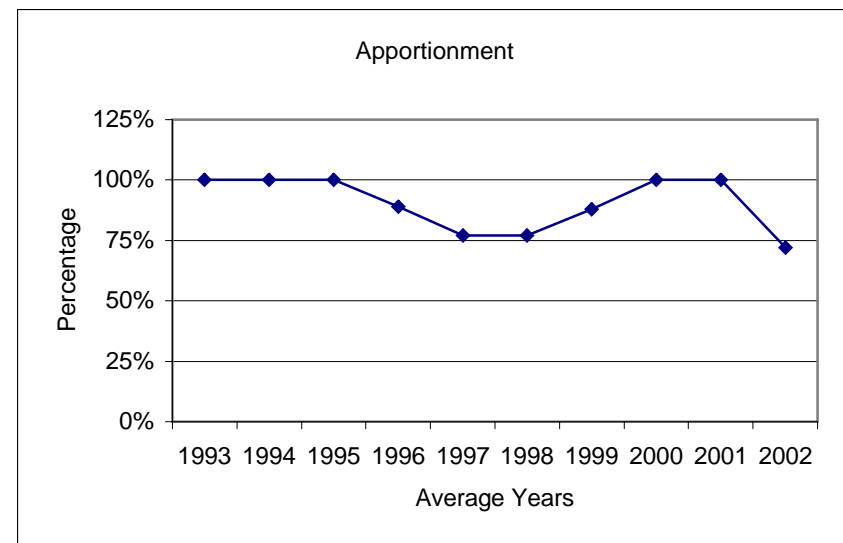
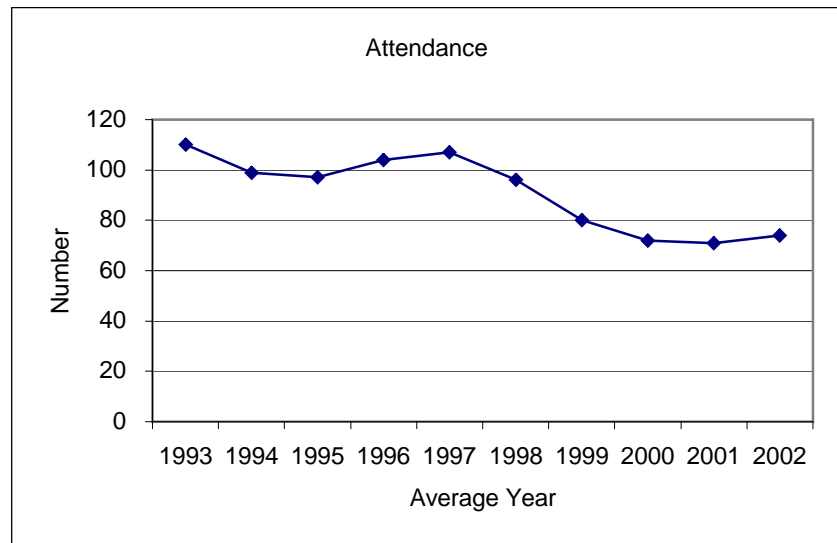
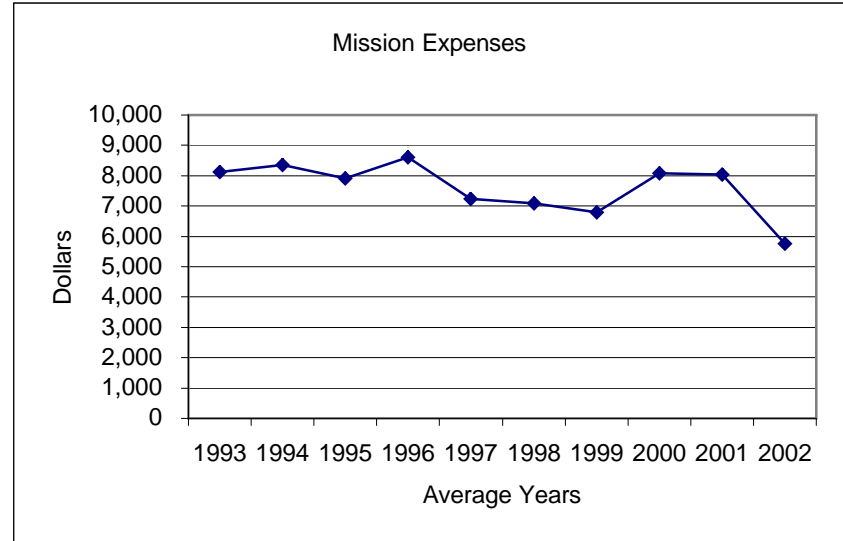
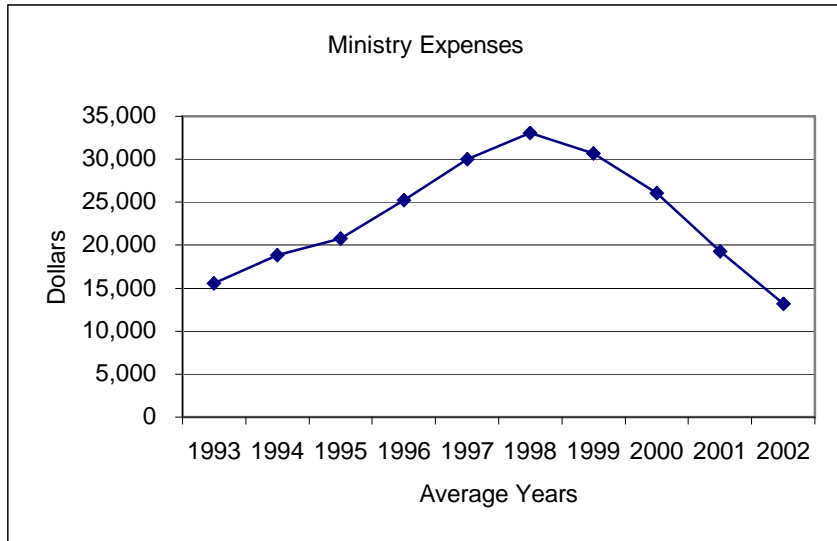

Cal Pac - Santa Barbara District Piru

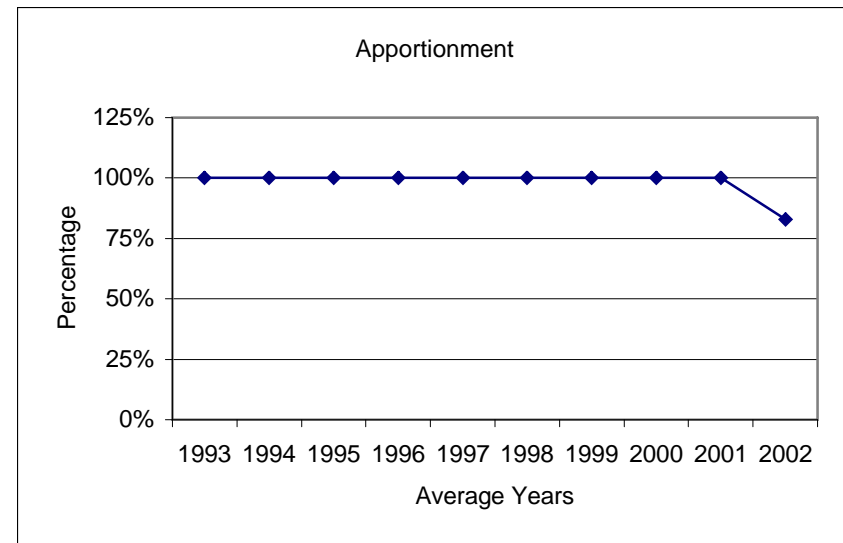
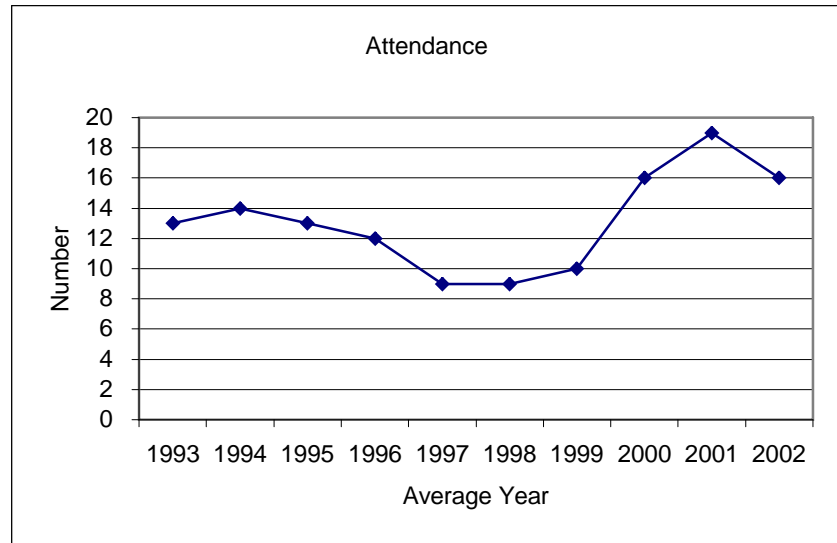
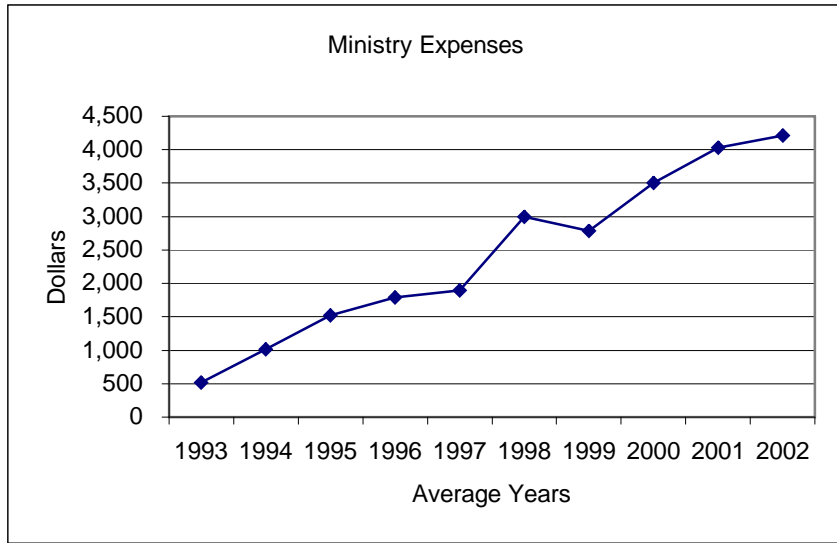

Cal Pac - Santa Barbara District
Reseda

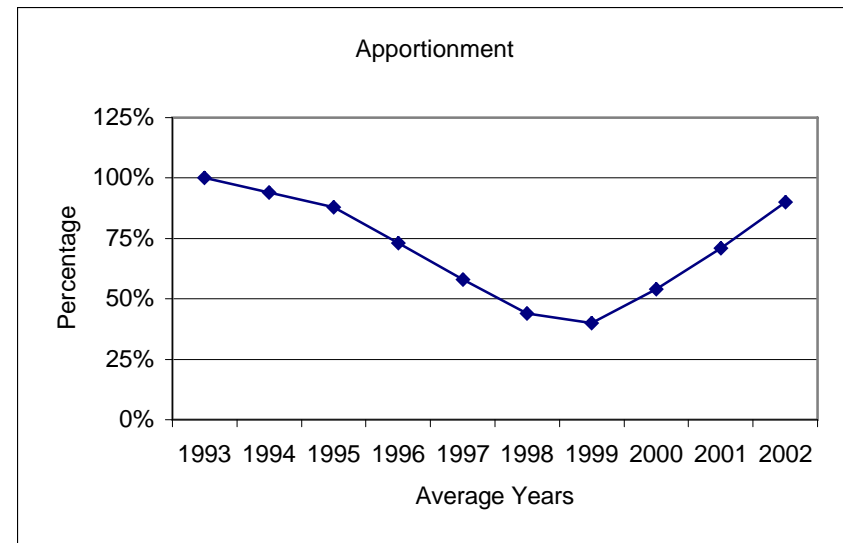
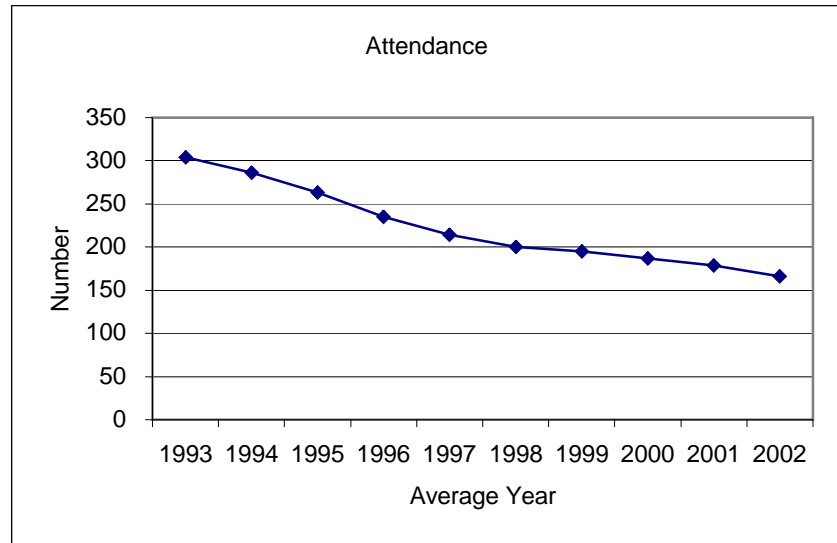
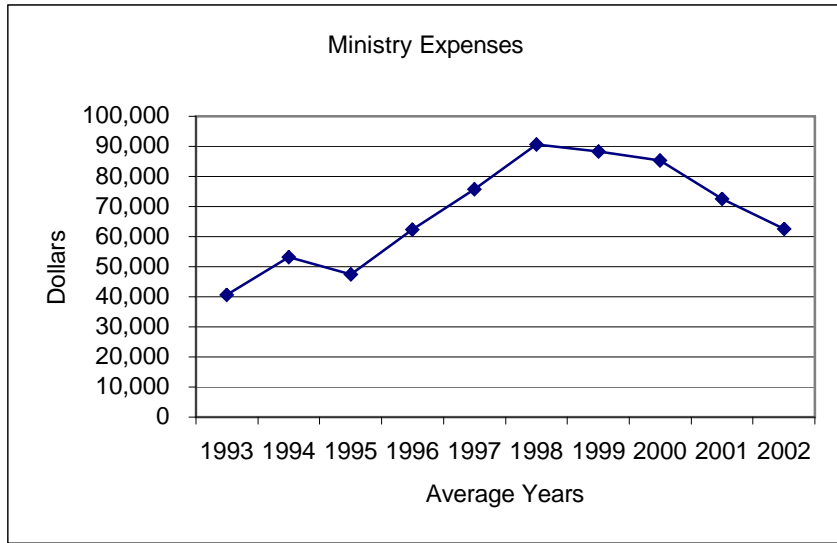

Cal Pac - Santa Barbara District
San Fernando: First

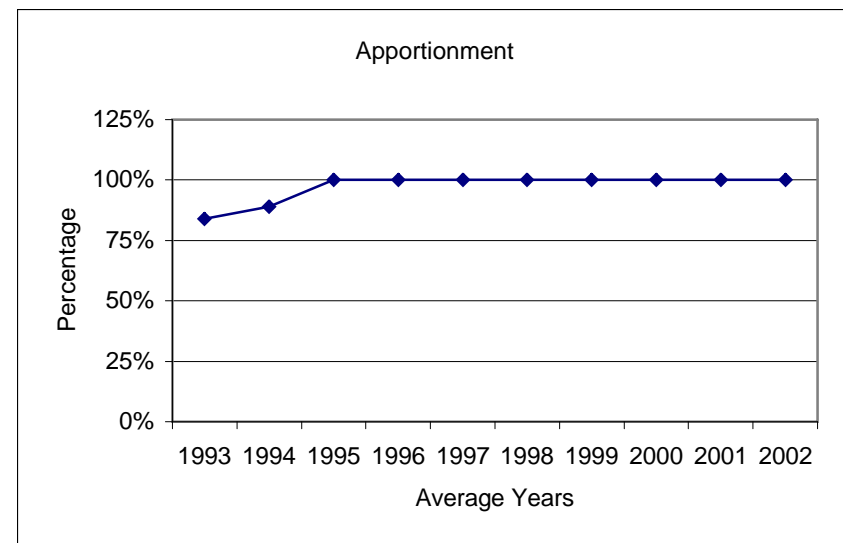
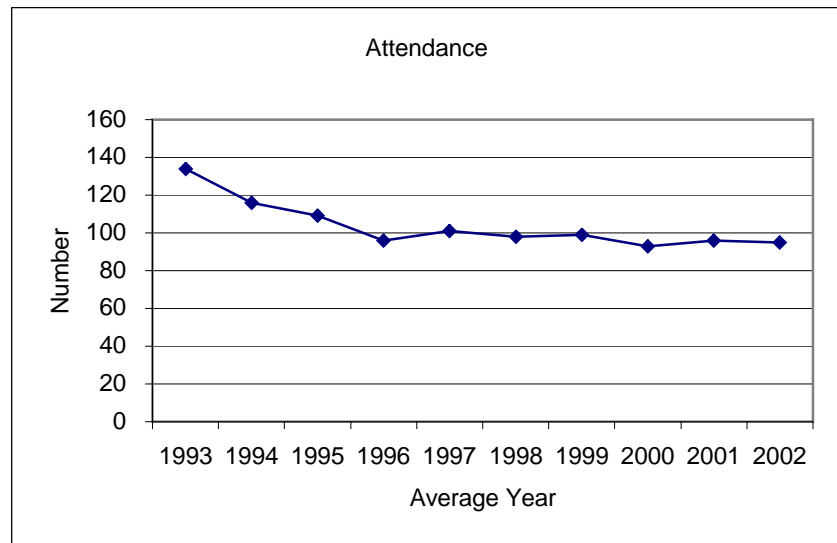
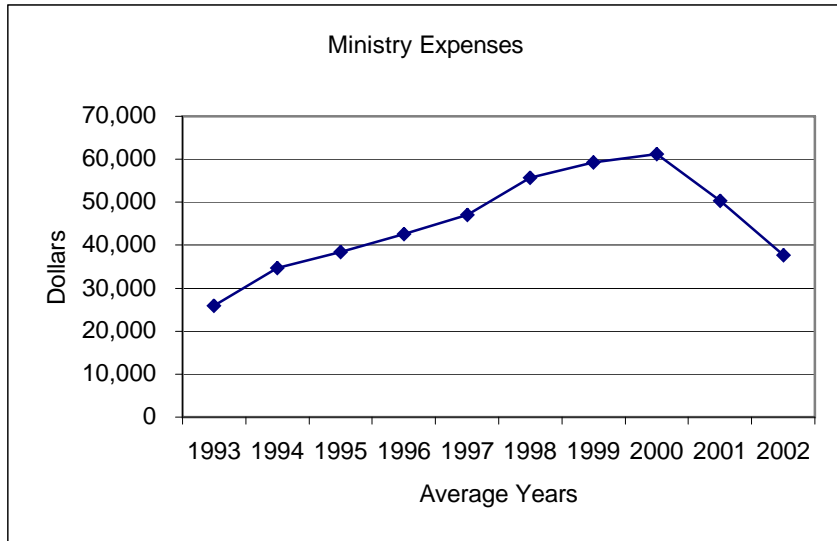

Cal Pac - Santa Barbara District
San Luis Obispo

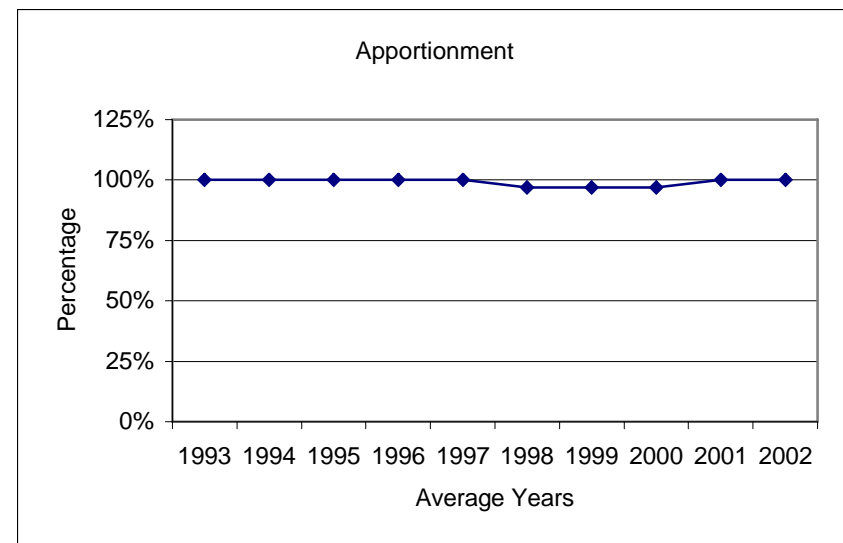
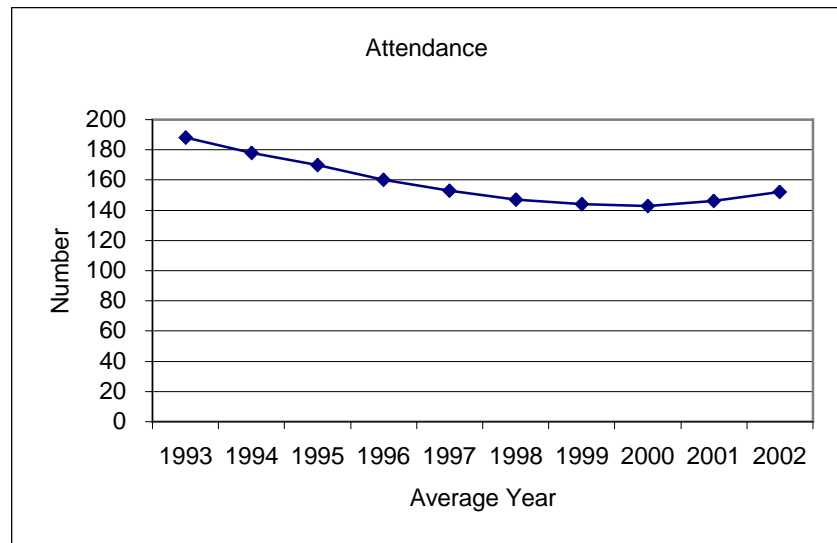
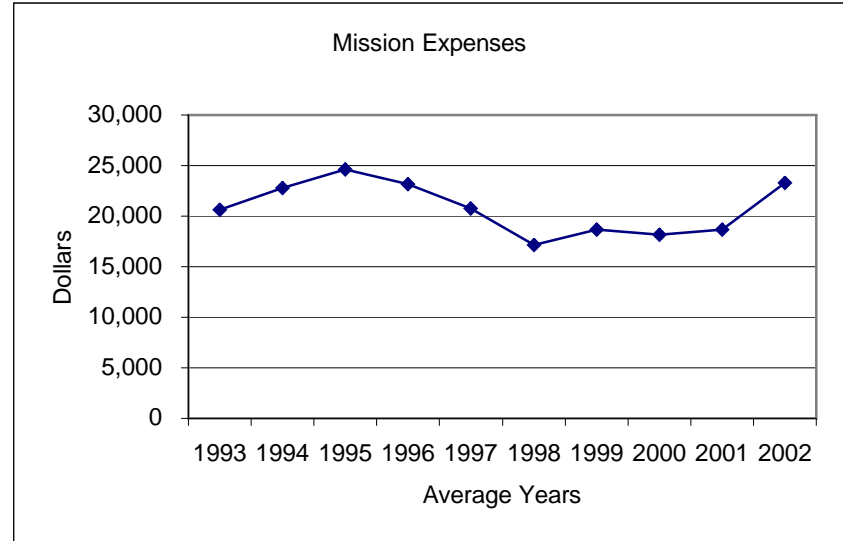

**Cal Pac - Santa Barbara District
Santa Barbara: First**

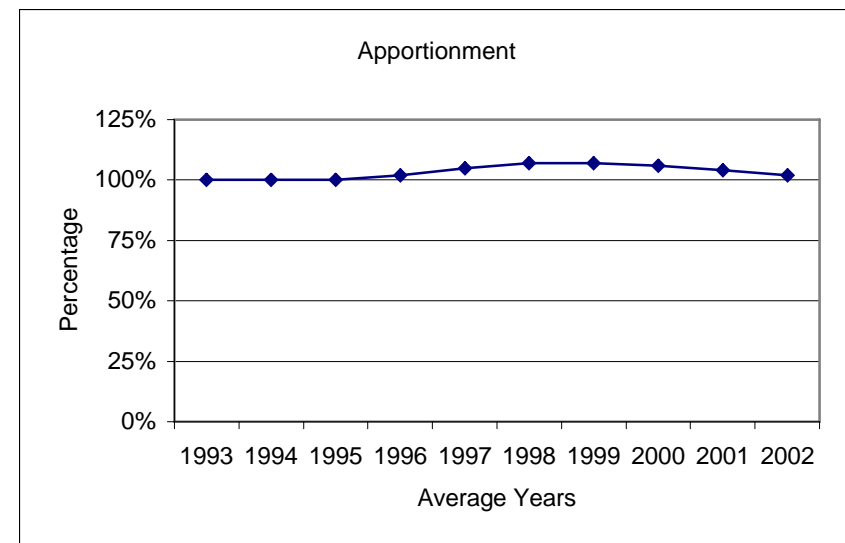
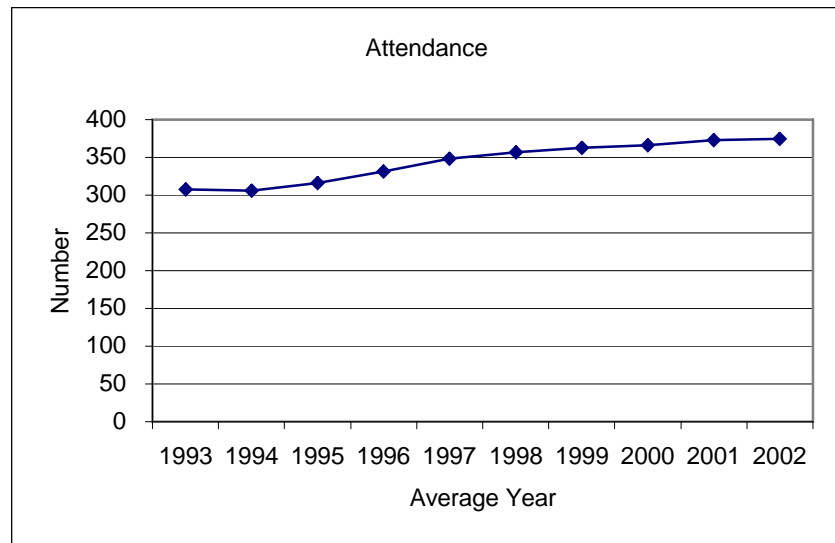
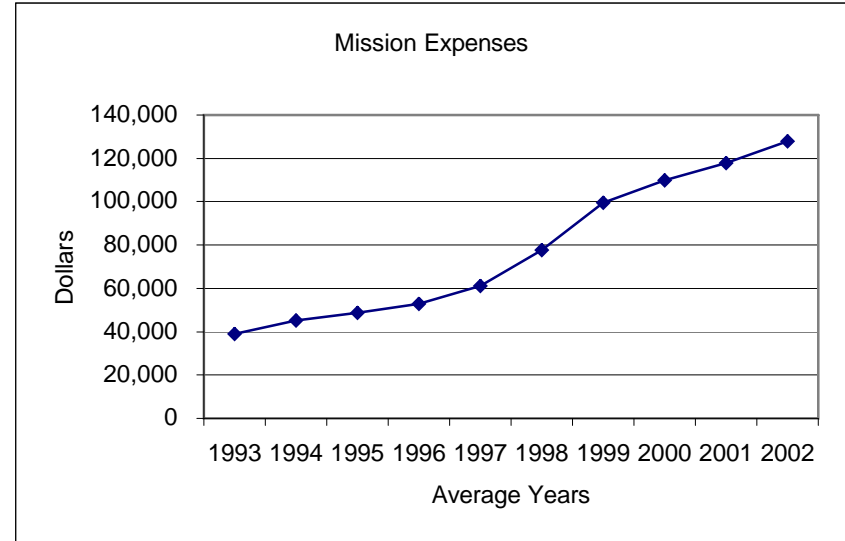
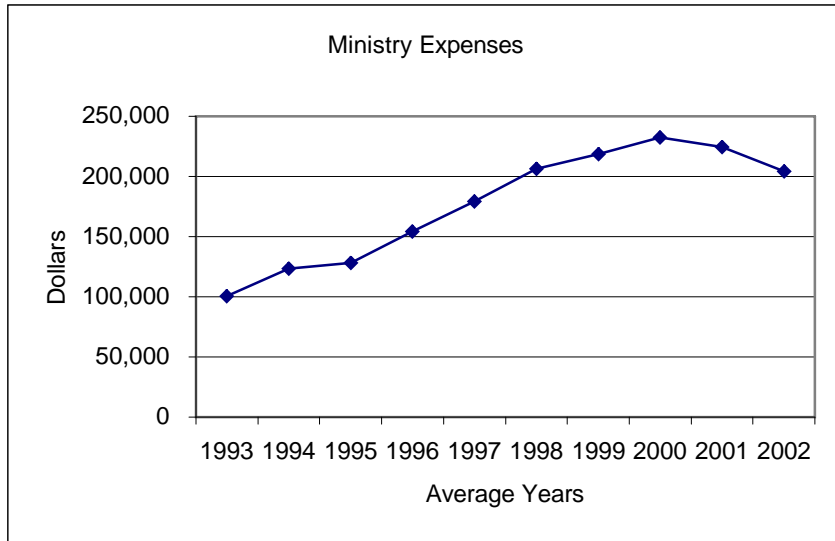

Cal Pac - Santa Barbara District
Santa Barbara: St. Mark

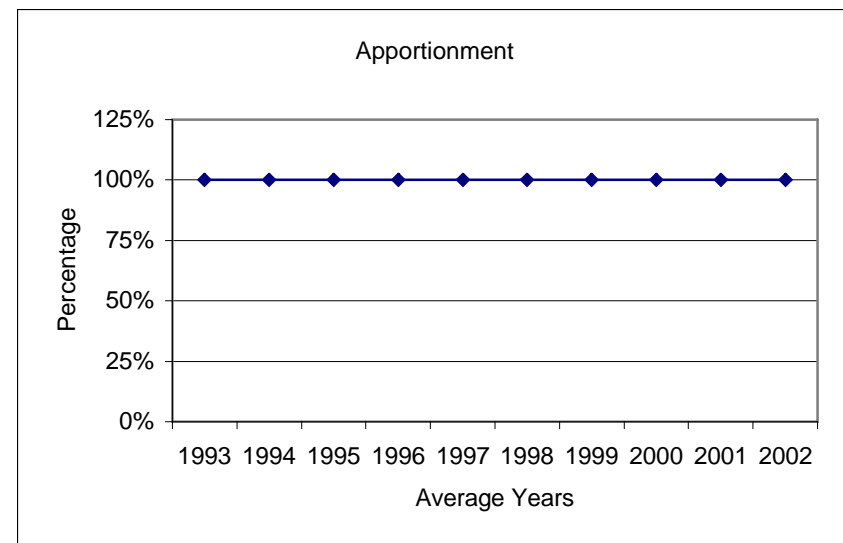
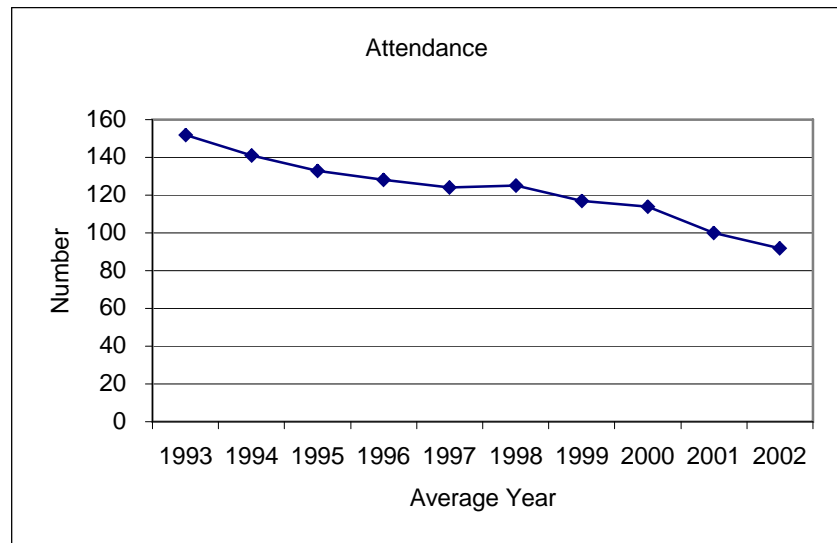
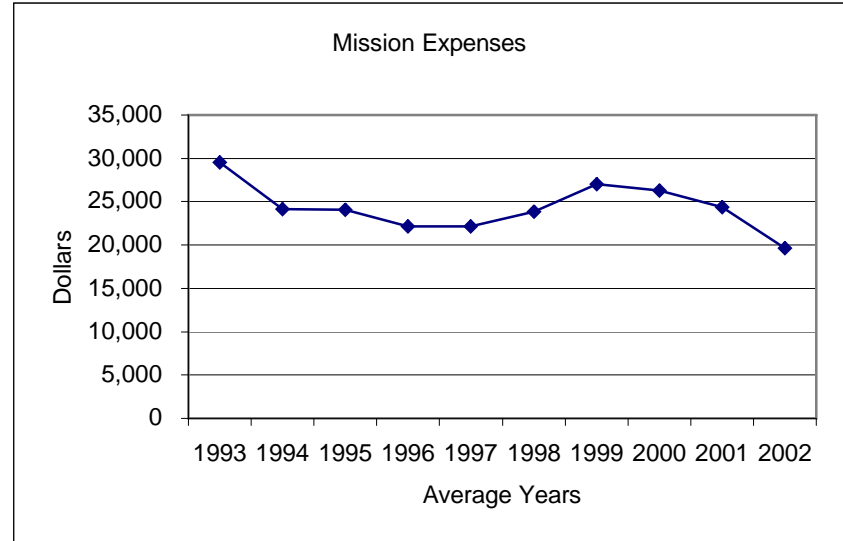
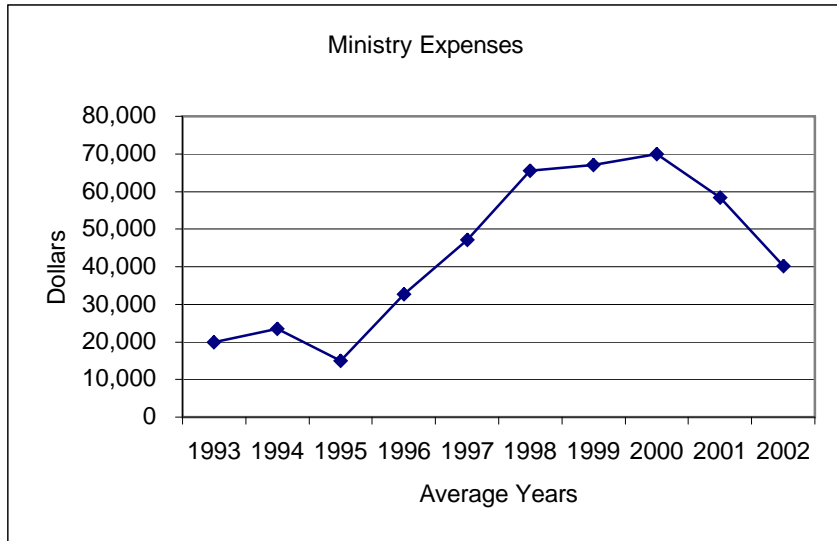

Cal Pac - Santa Barbara District
Santa Clarita

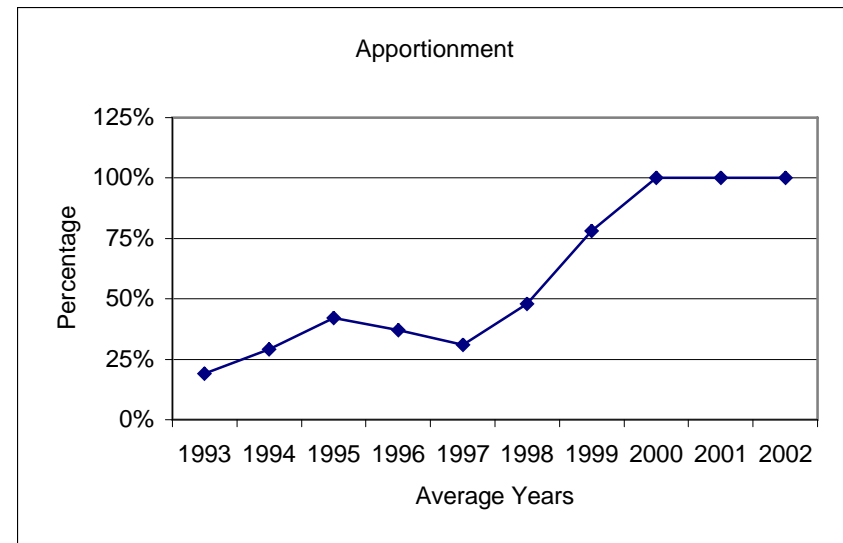
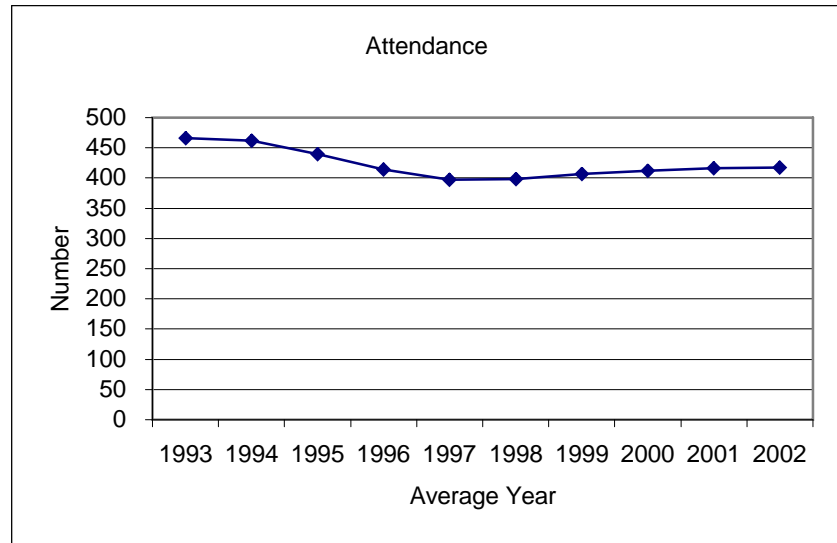
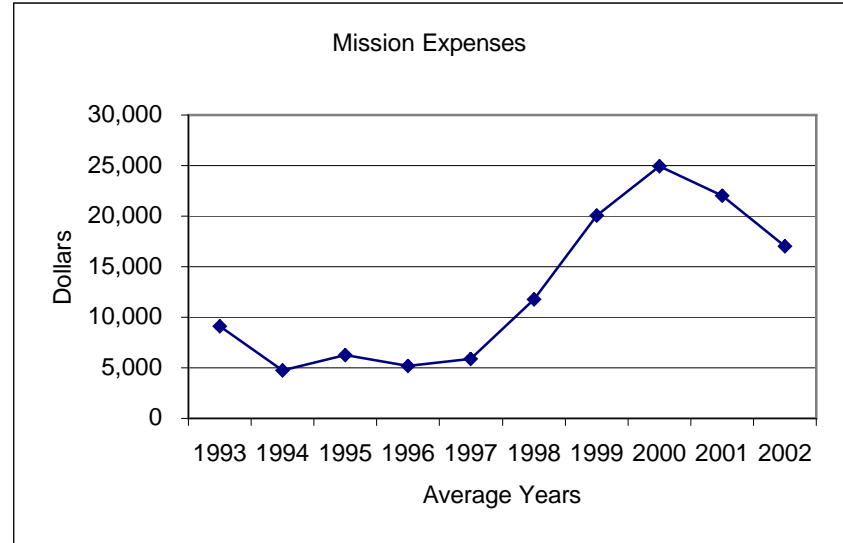
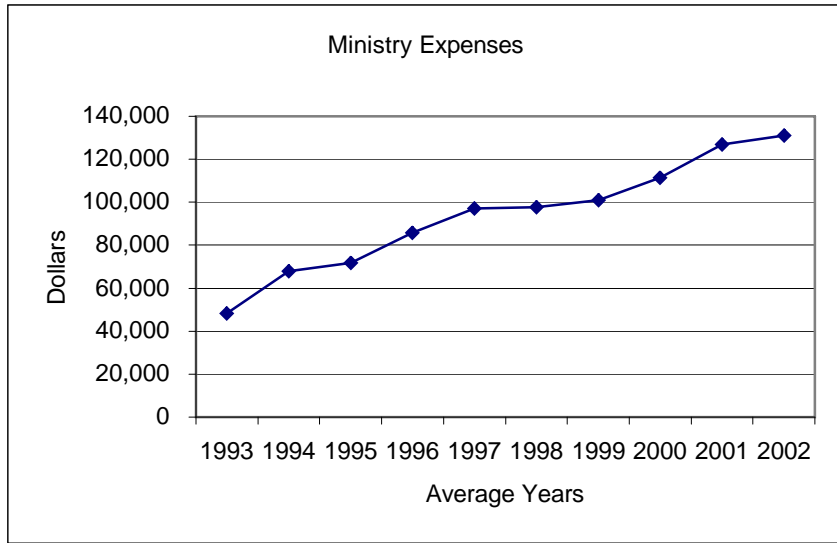

Cal Pac - Santa Barbara District
Santa Maria: Christ

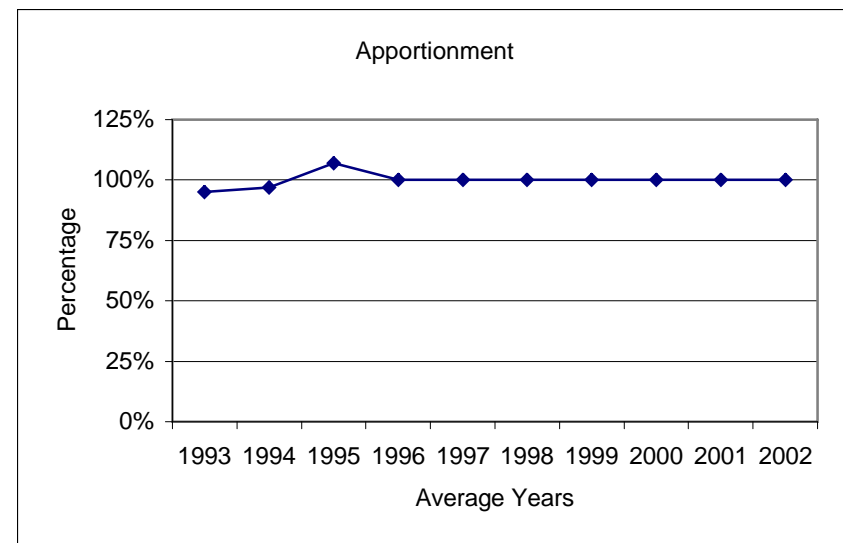
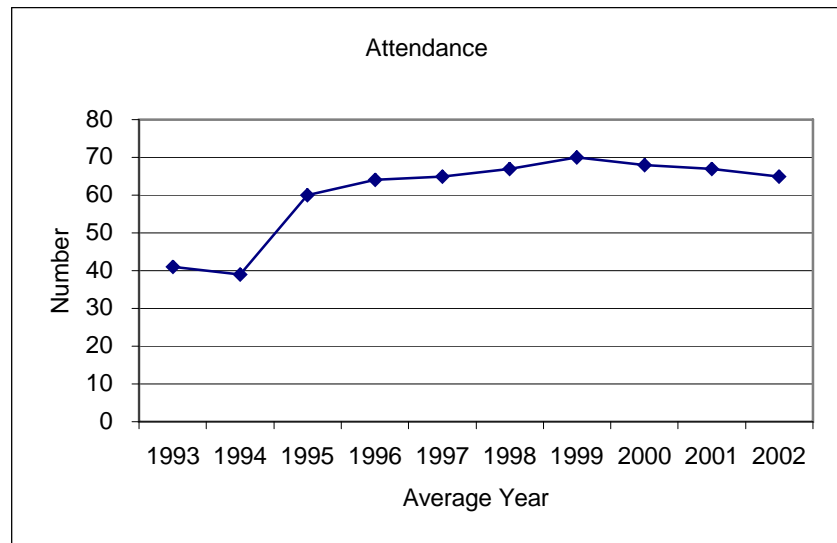
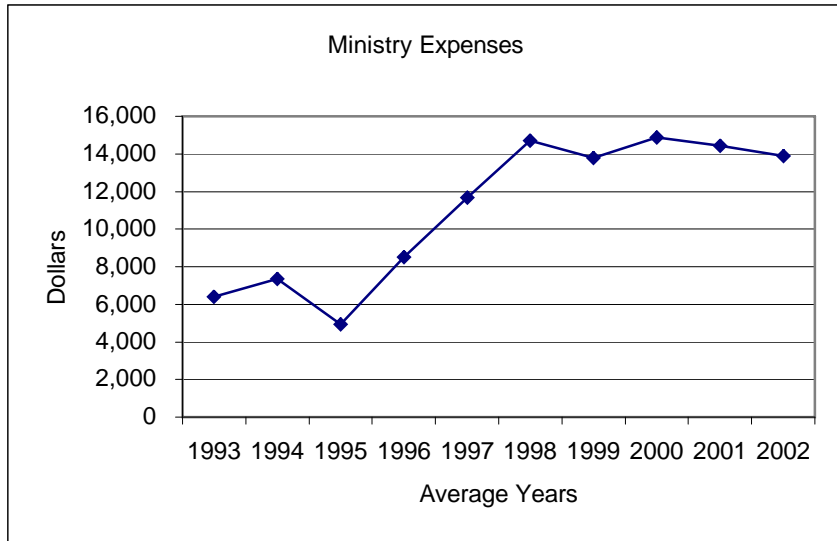

**Cal Pac - Santa Barbara District
Santa Maria: First**

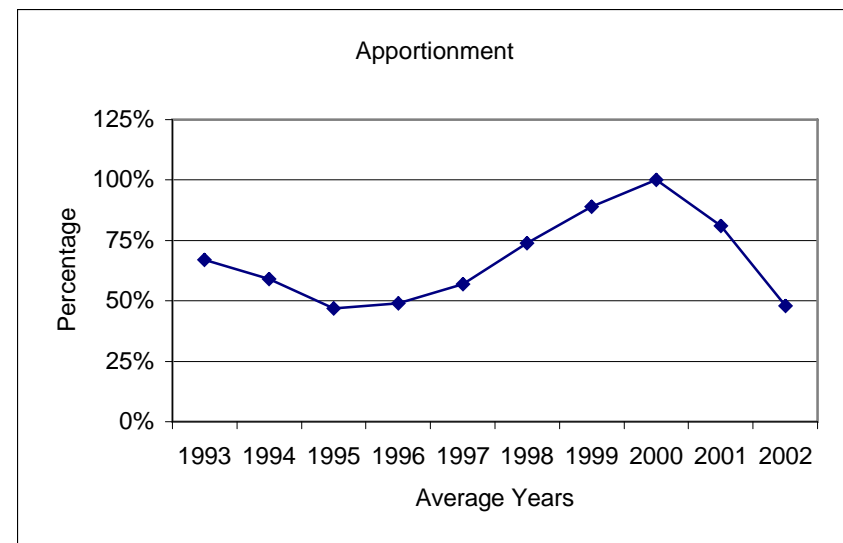
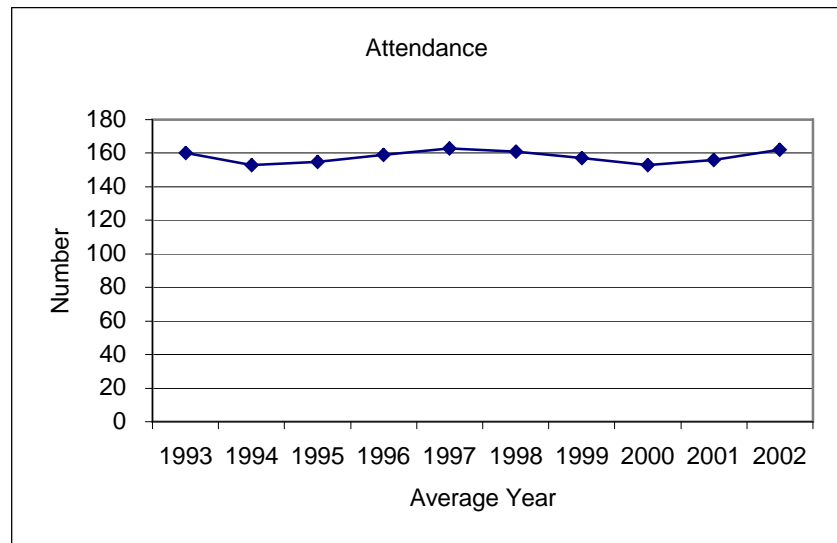
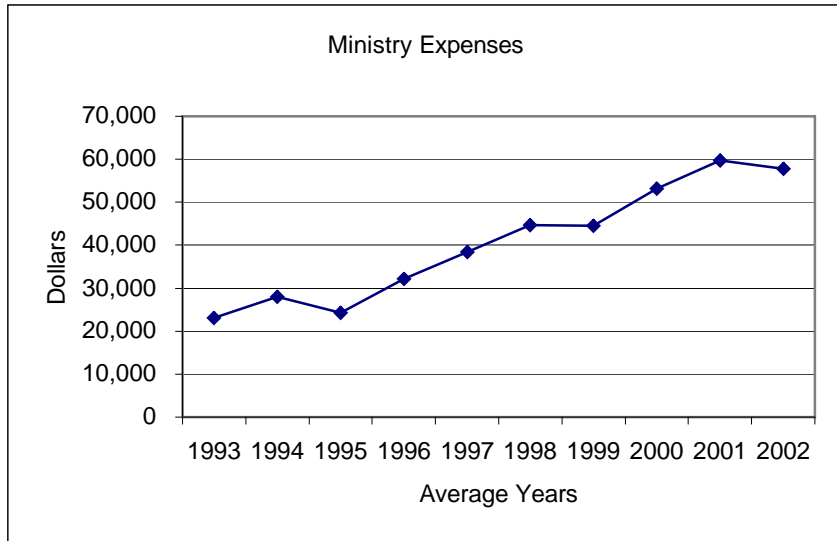

**Cal Pac - Santa Barbara District
Santa Maria: St. Andrew's**

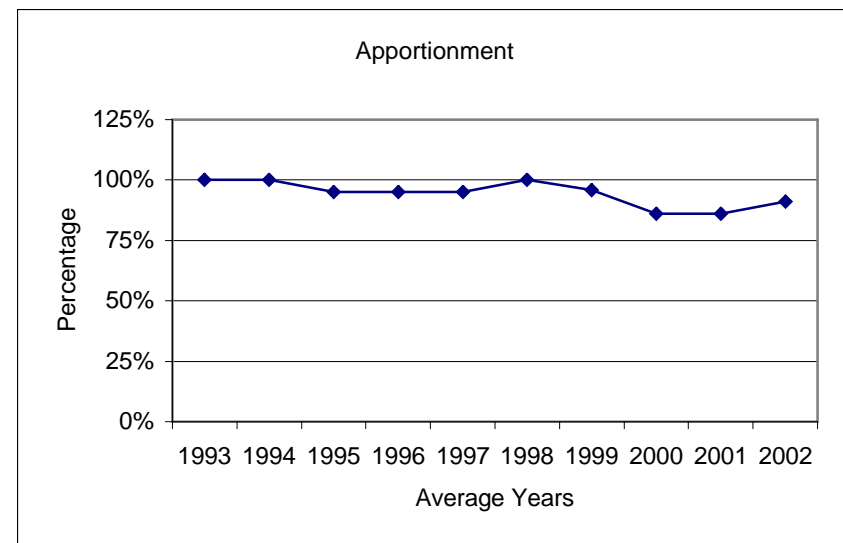
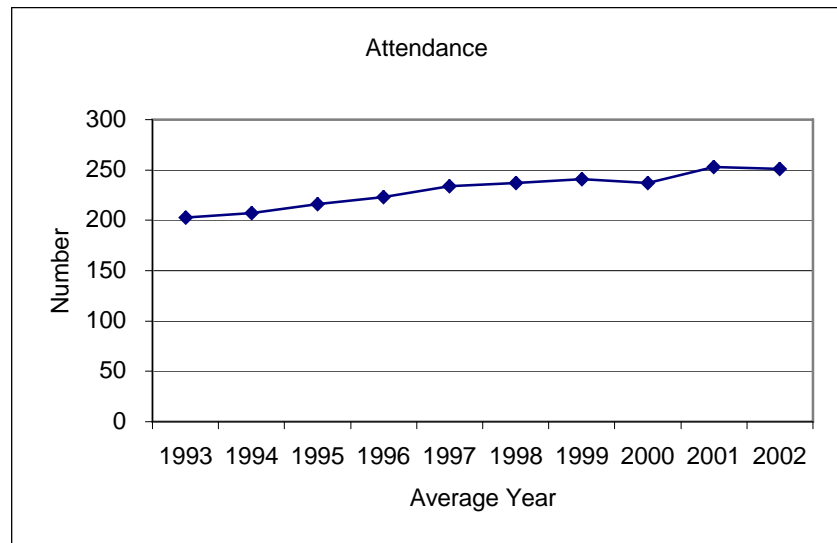
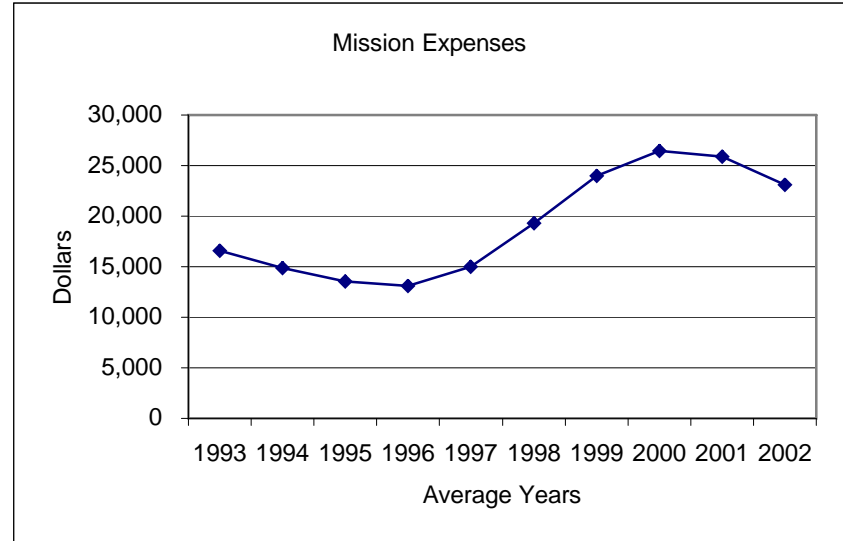
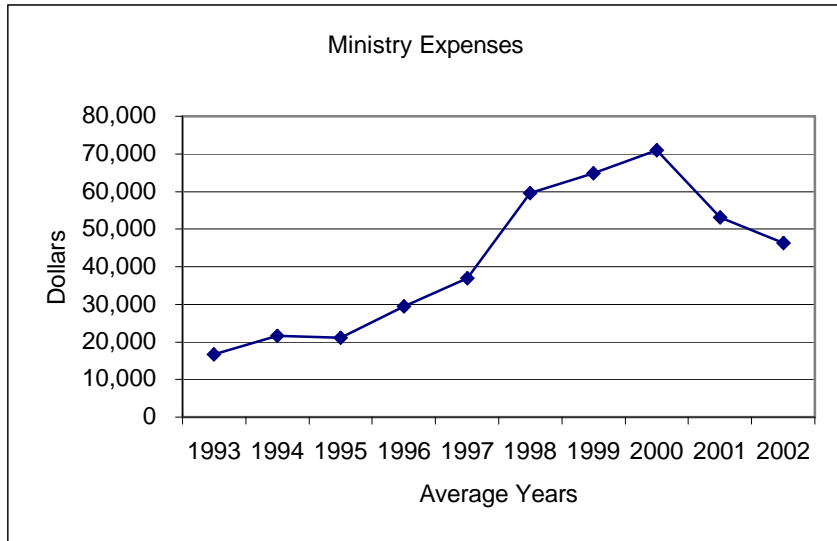

Cal Pac - Santa Barbara District
Santa Paula: First

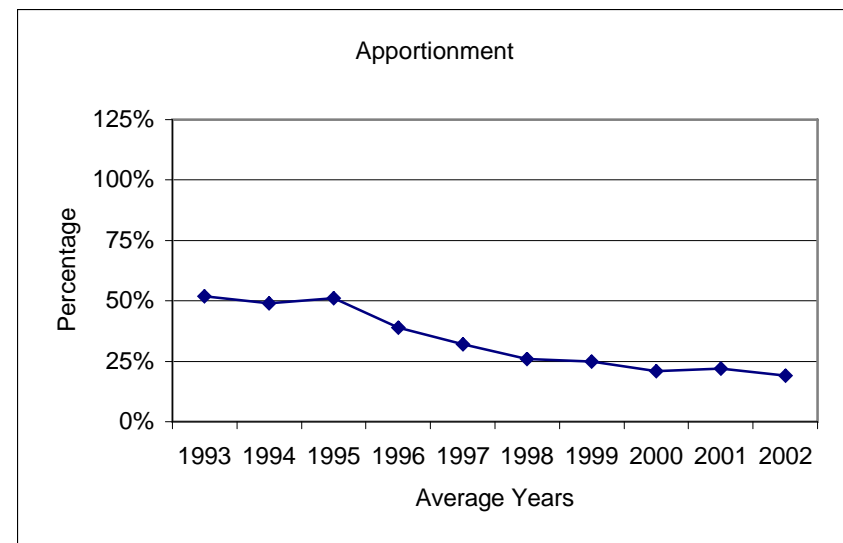
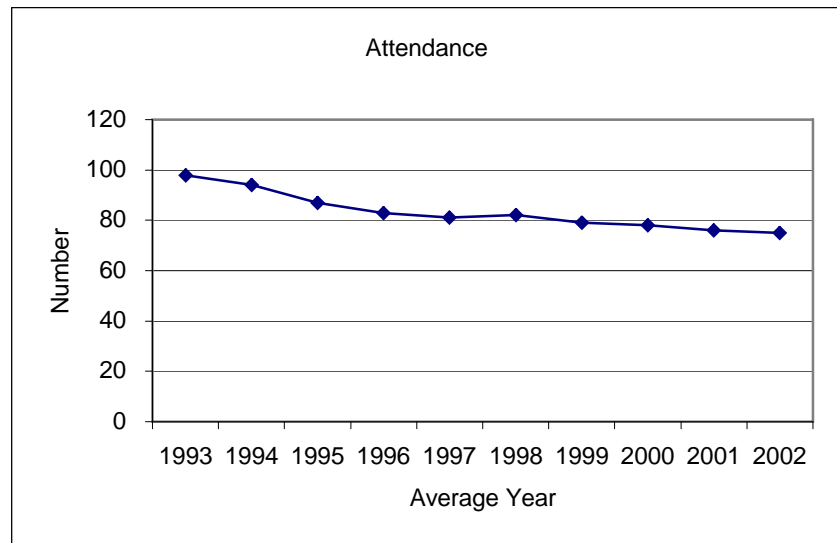
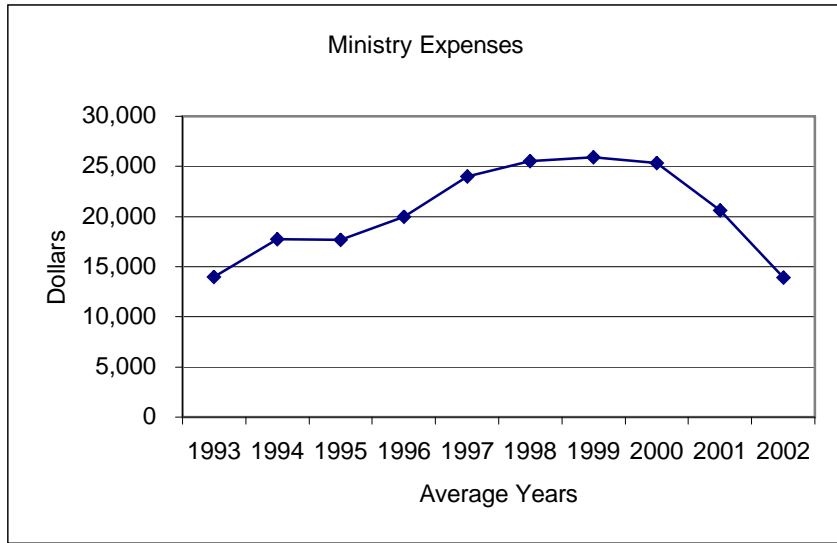

Cal Pac - Santa Barbara District Sepulveda

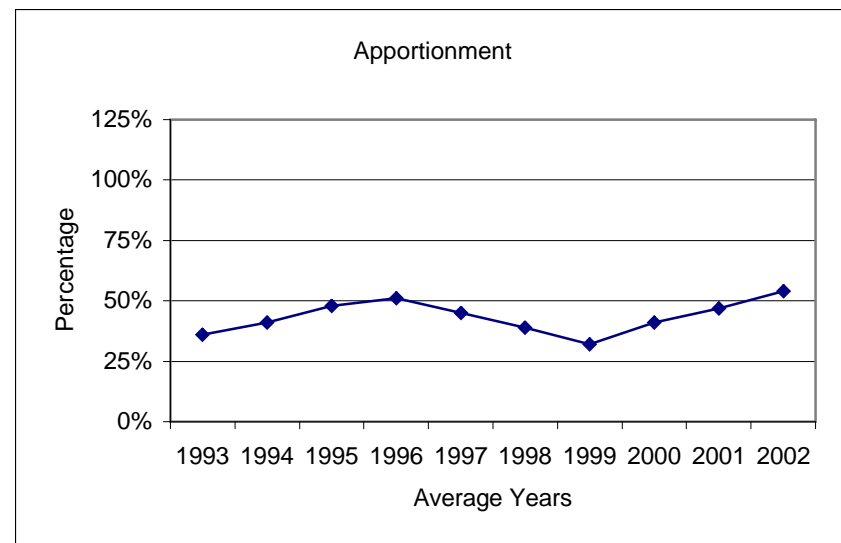
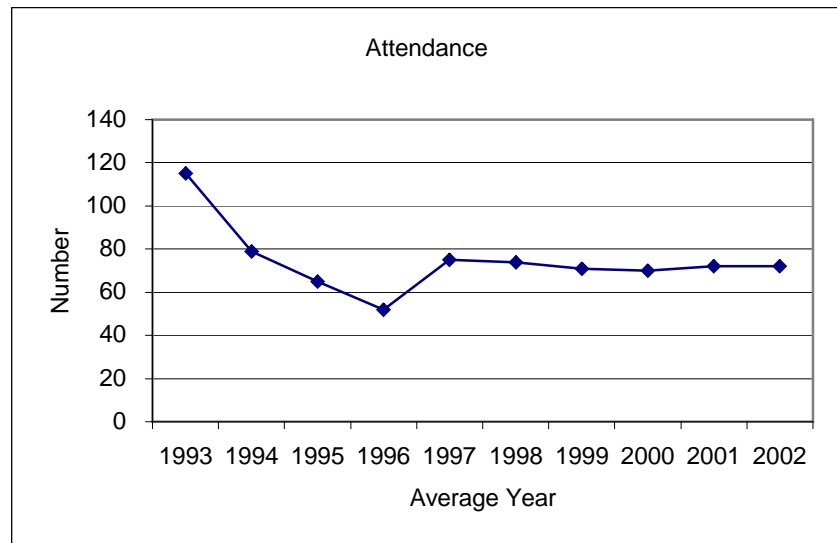
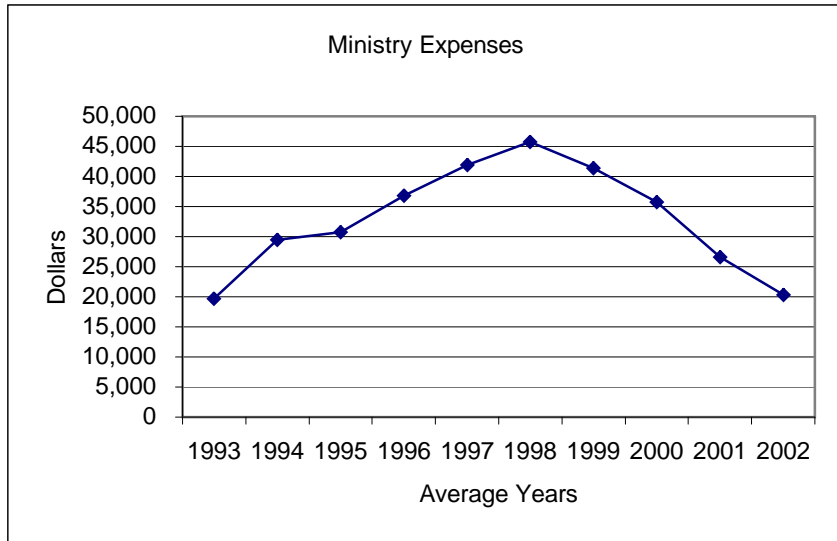

Cal Pac - Santa Barbara District Shandon

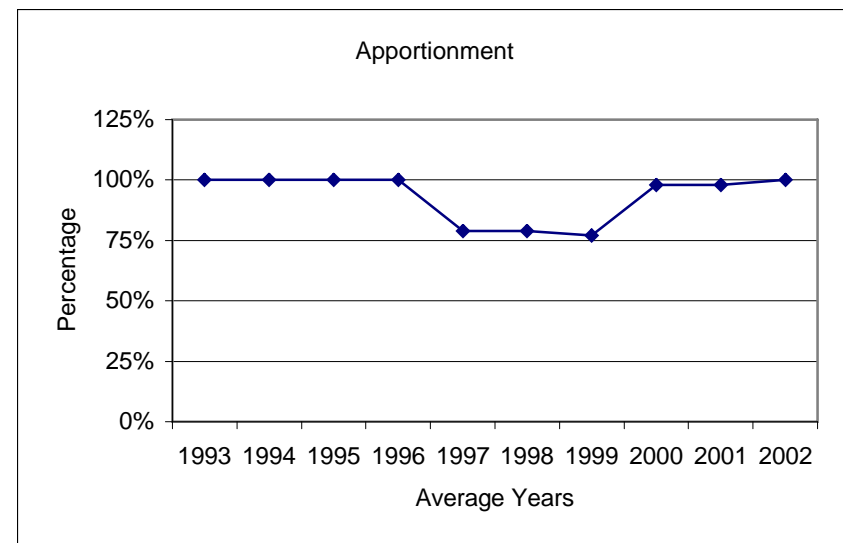
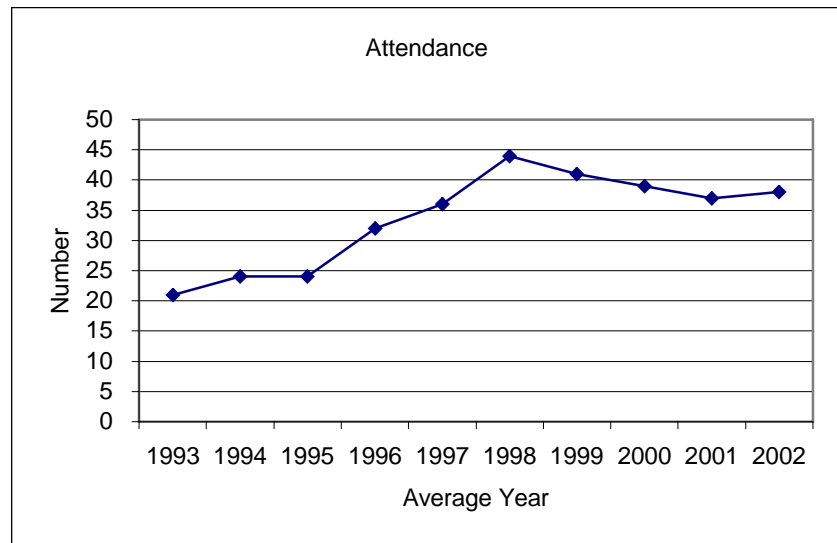
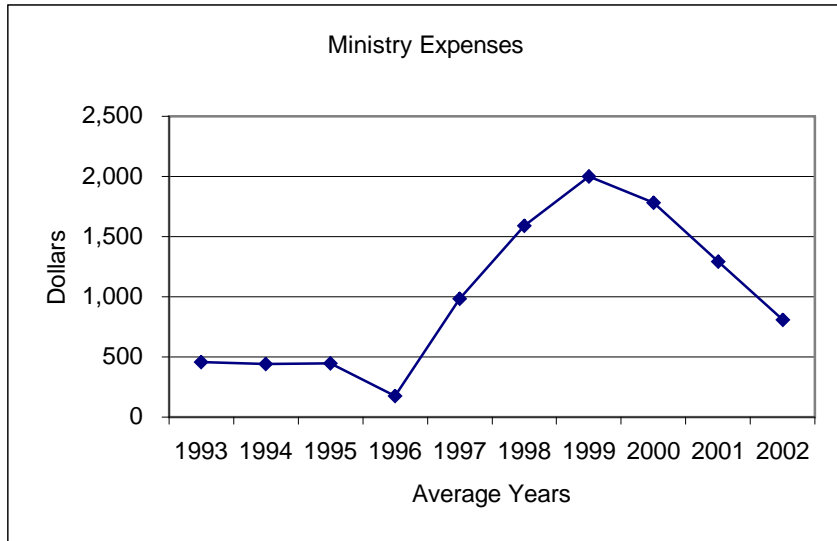

**Cal Pac - Santa Barbara District
Shell Beach: Community**

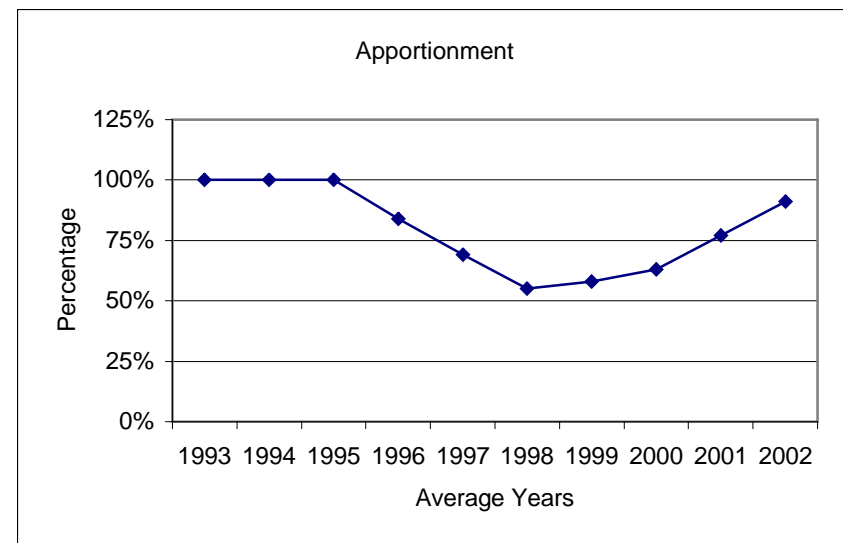
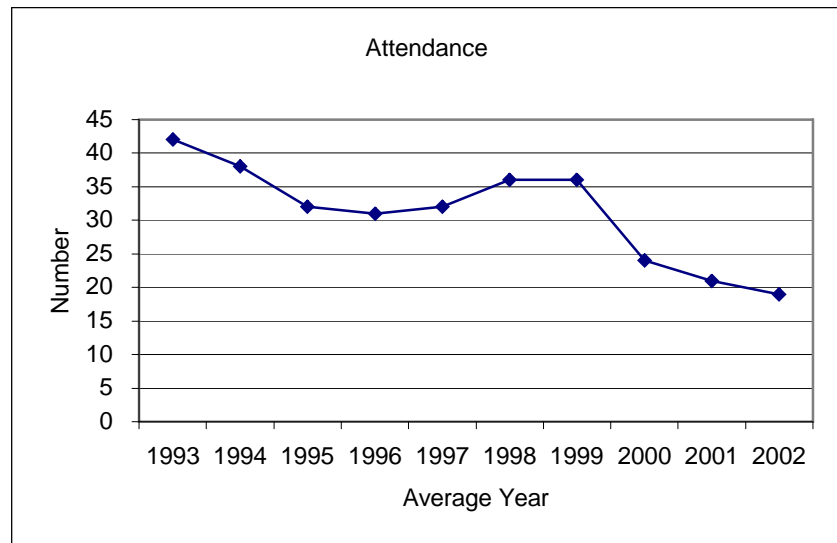
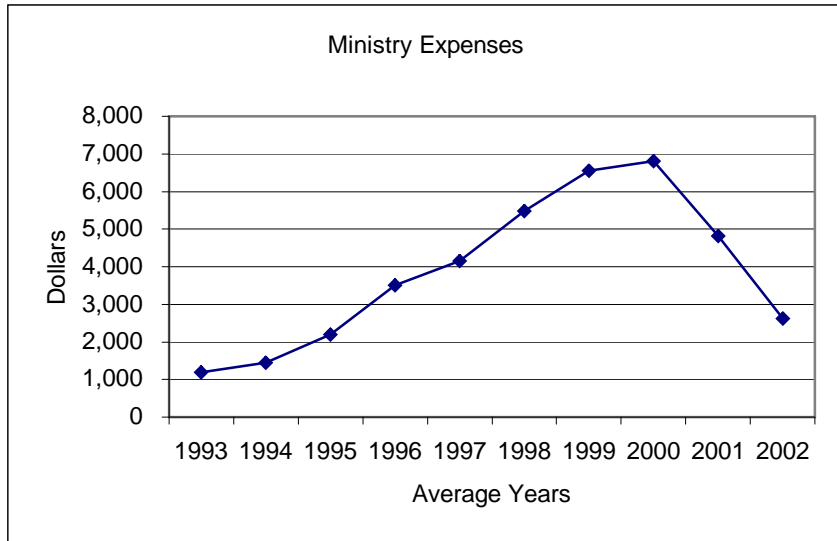

Cal Pac - Santa Barbara District
Santa Paula: El Buen Pastor

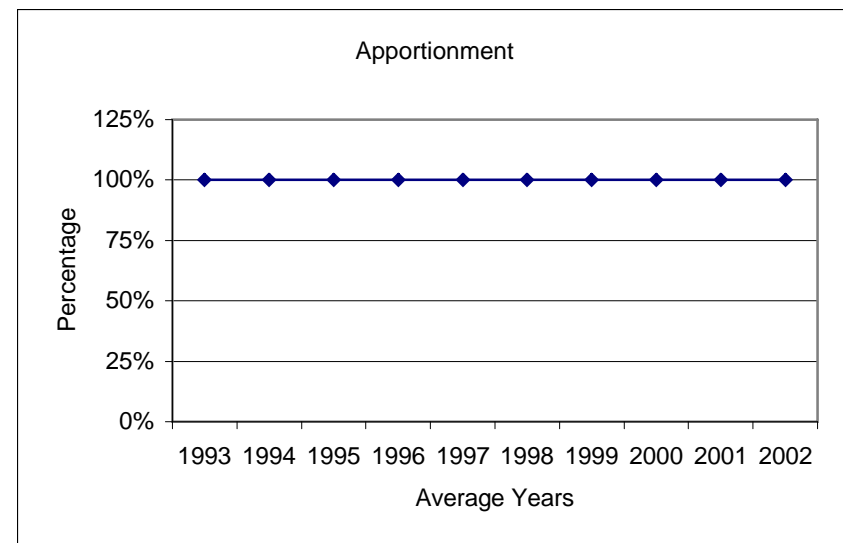
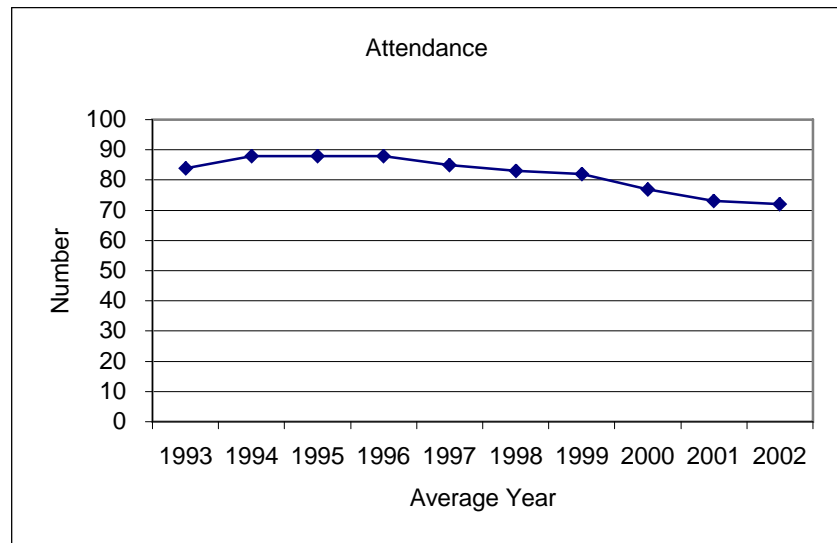
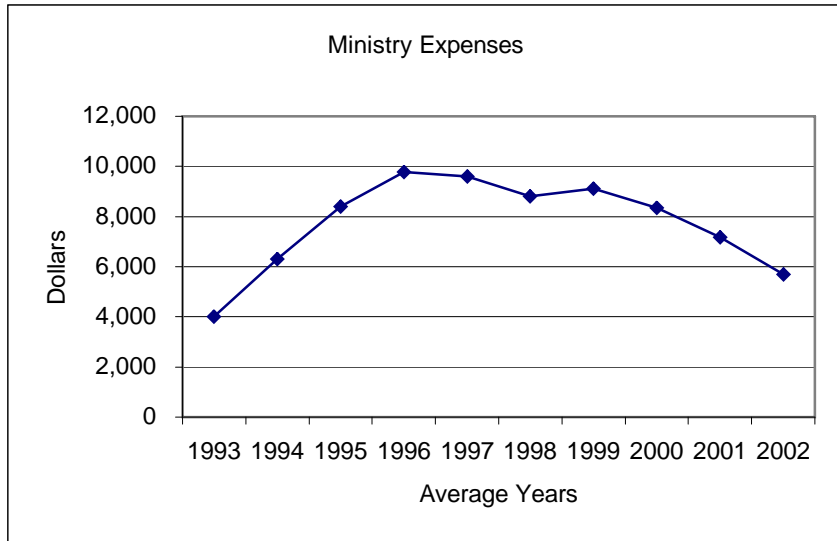

Cal Pac - Santa Barbara District Sherman Oaks

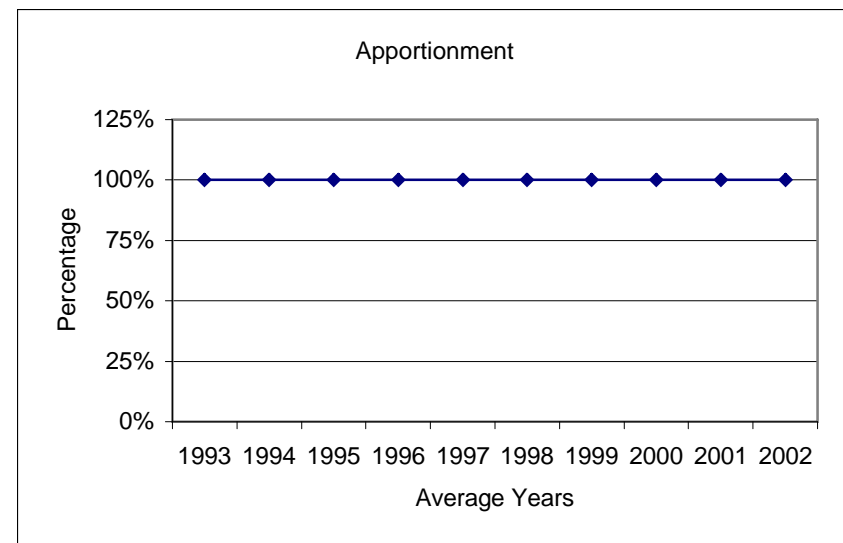
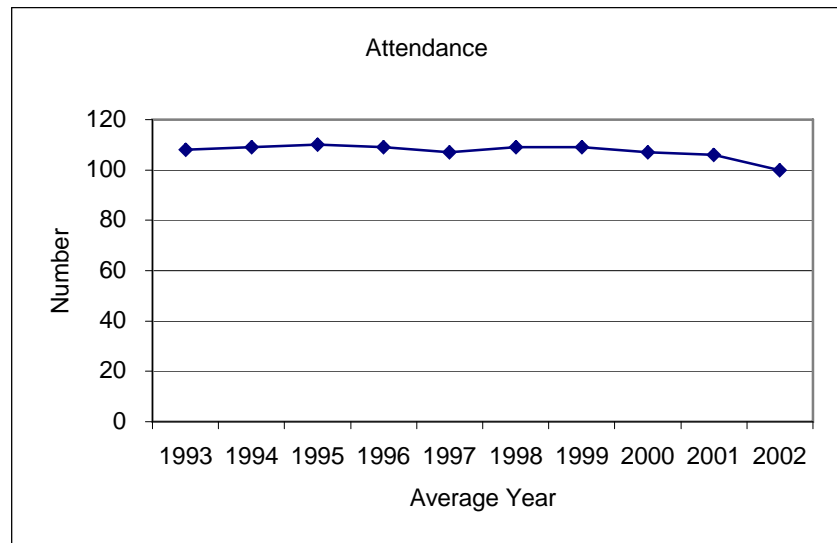
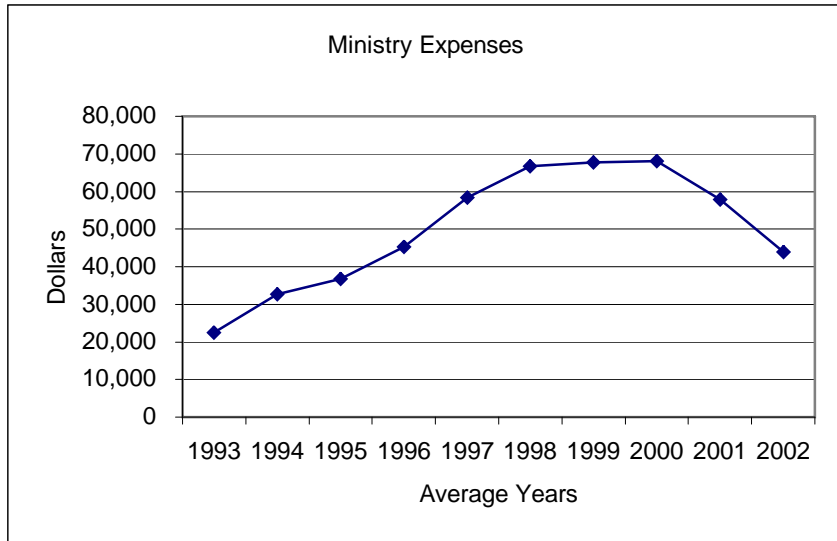

Cal Pac - Santa Barbara District
Simi Valley

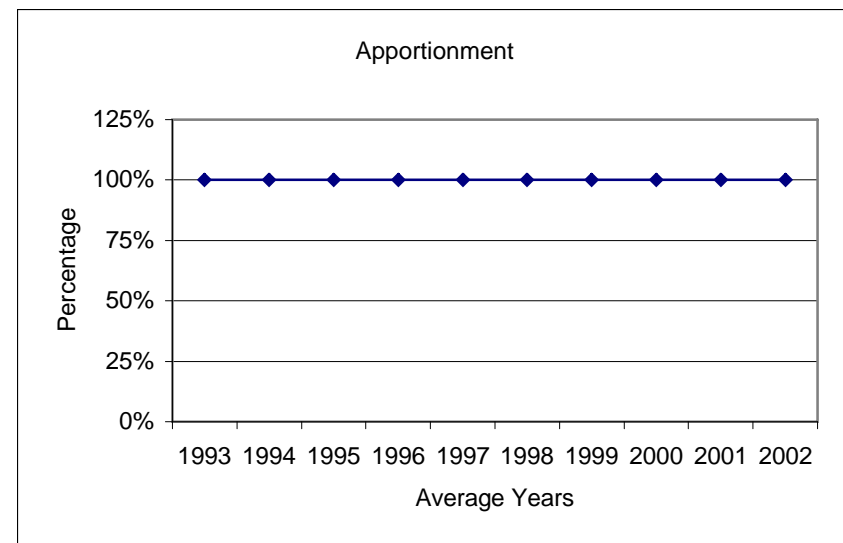
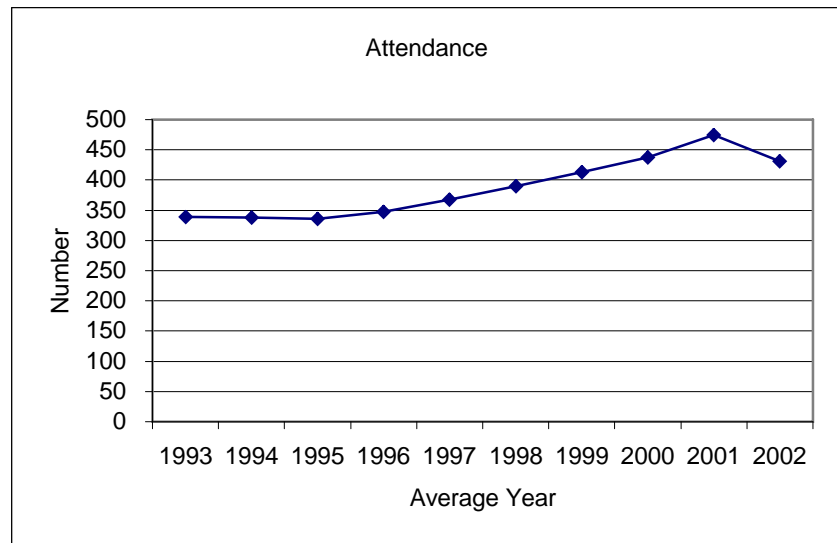
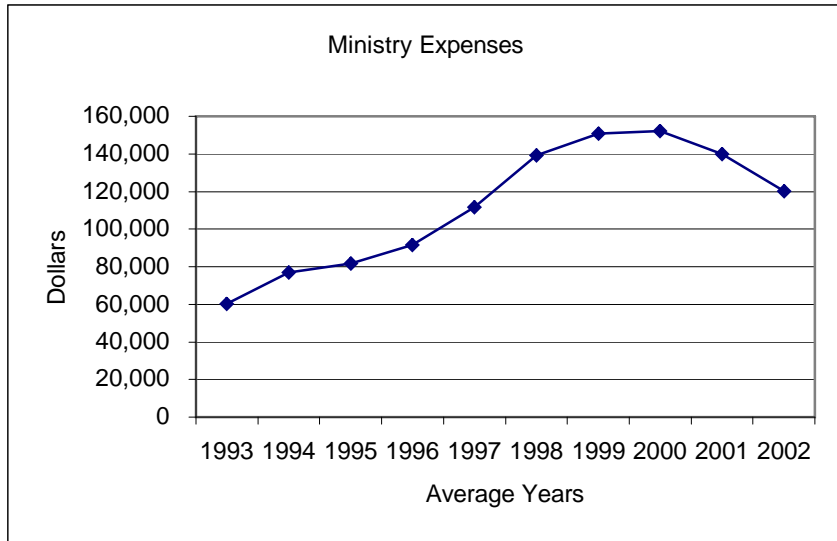

Cal Pac - Santa Barbara District
Tarzana: St. Paul's

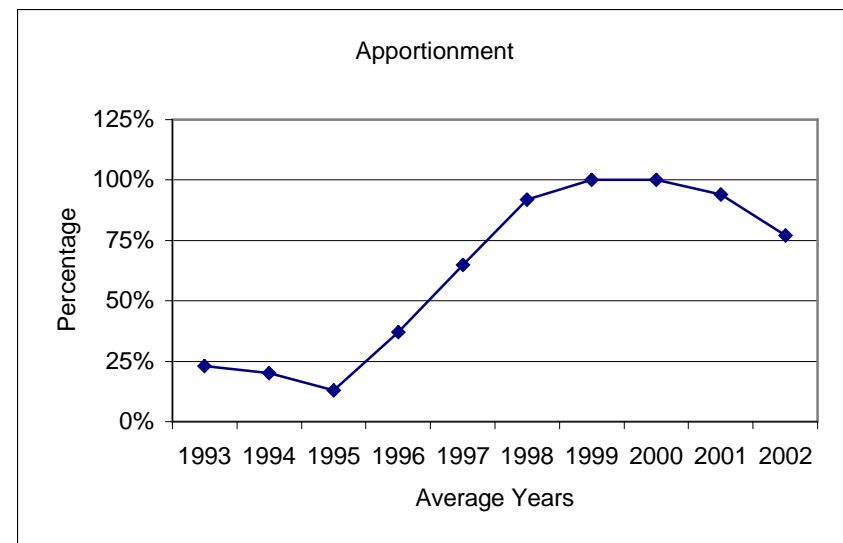
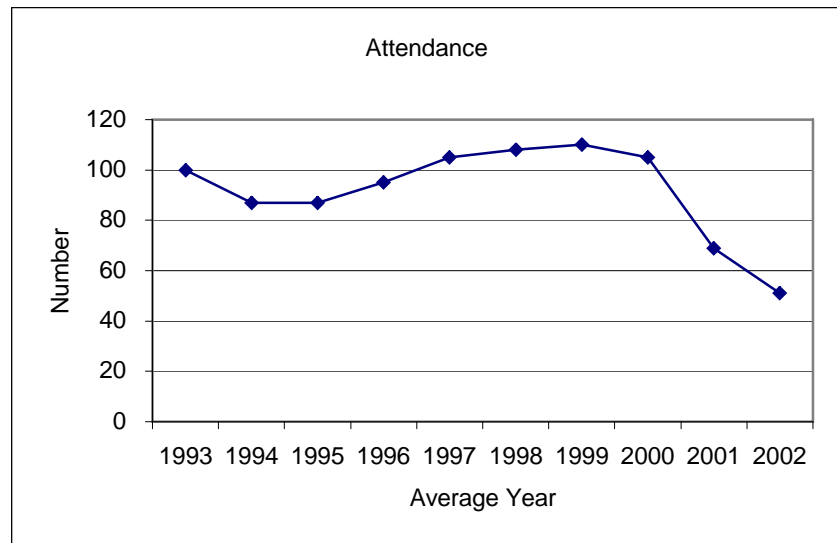
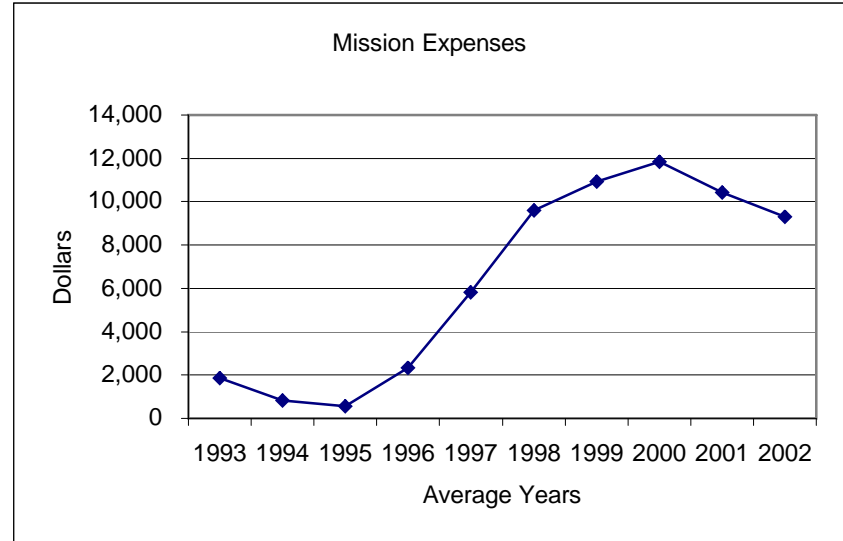
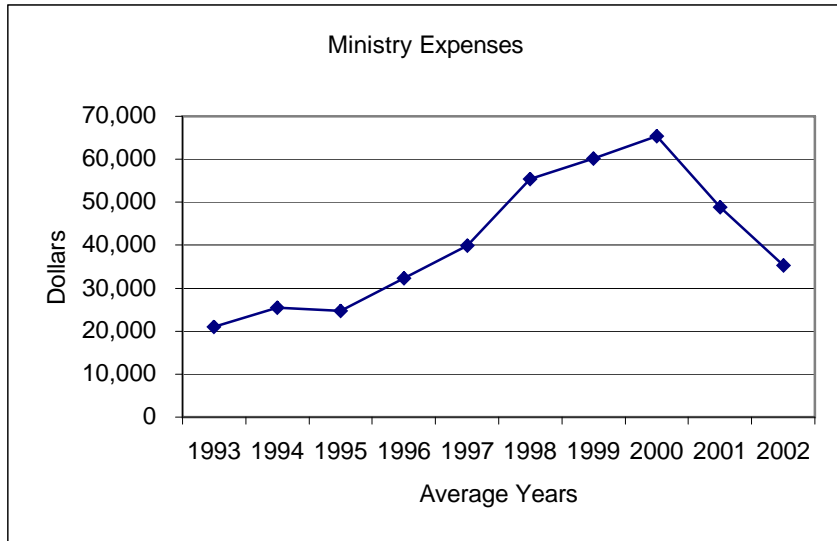

Cal Pac - Santa Barbara District
Sun Valley

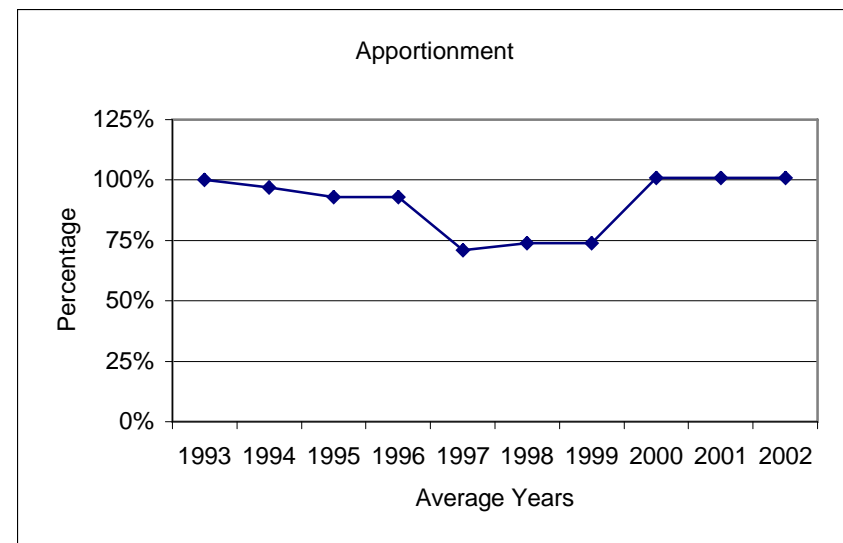
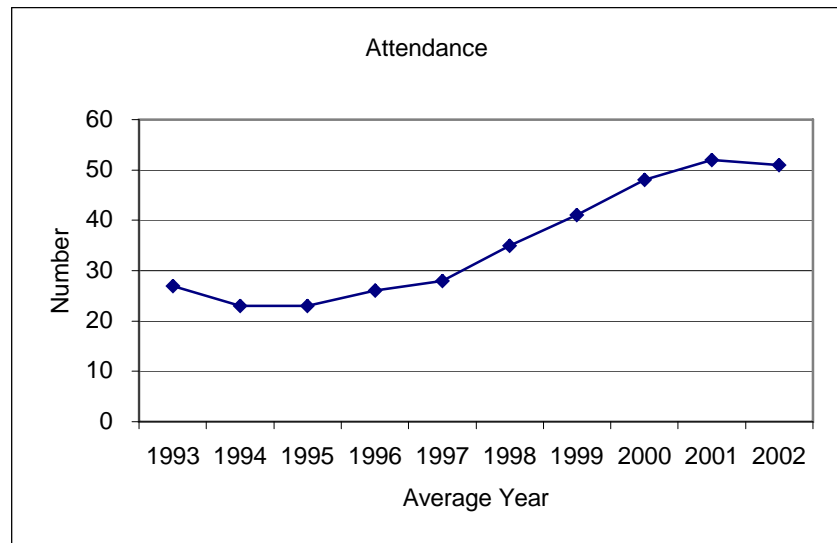

Cal Pac - Santa Barbara District Thousand Oaks

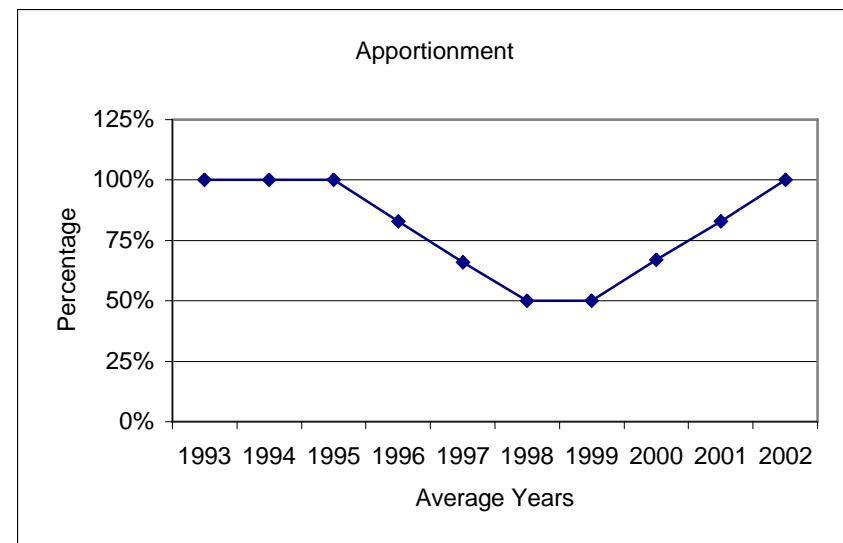
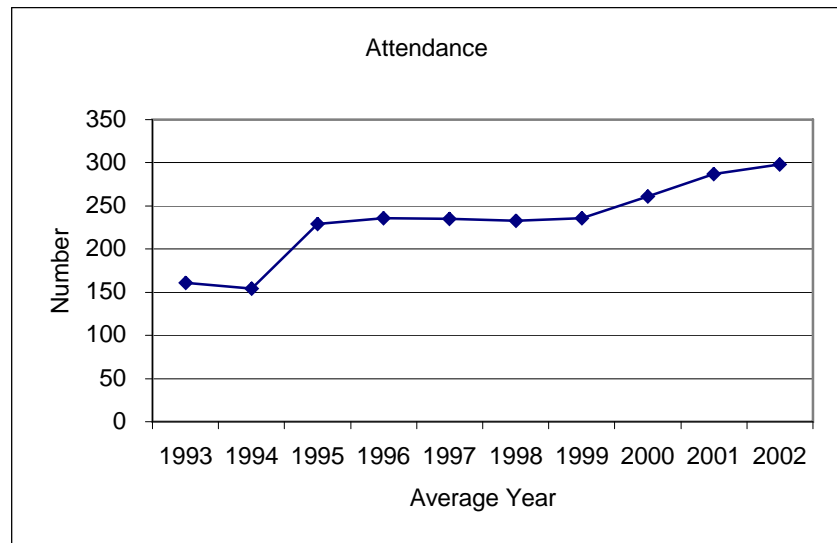
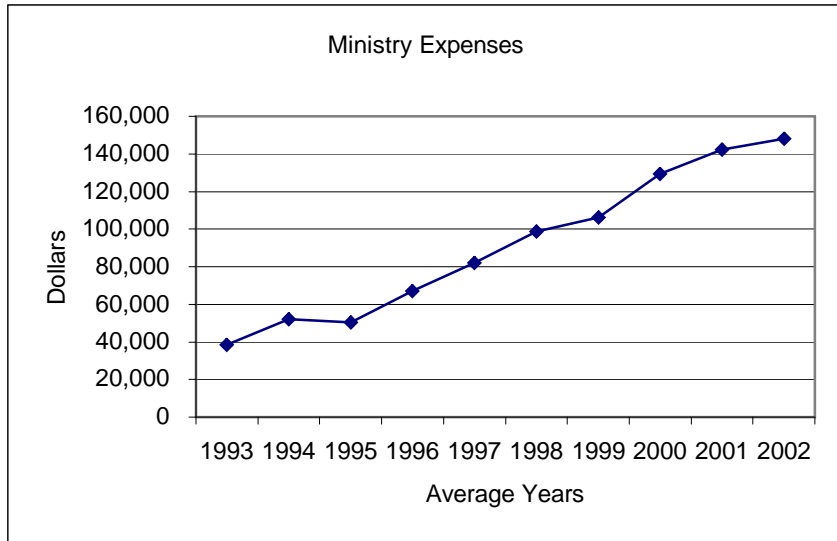

Cal Pac - Santa Barbara District Valencia

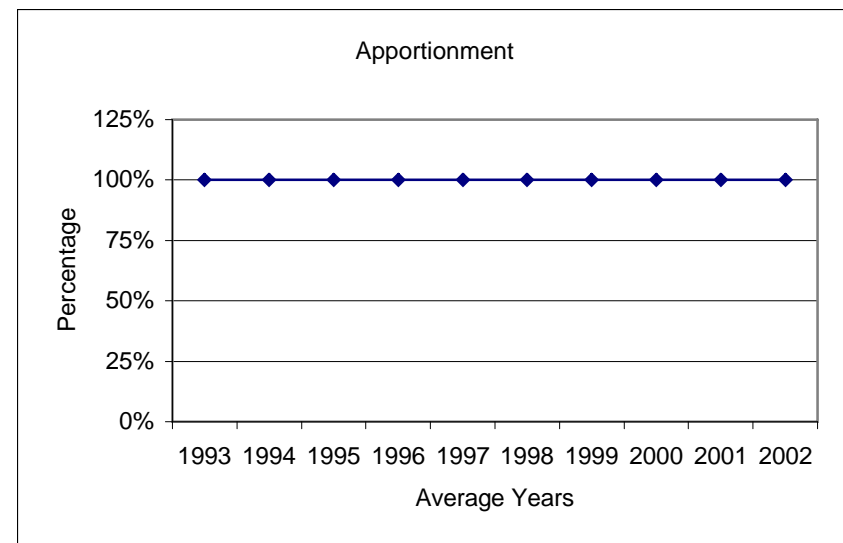
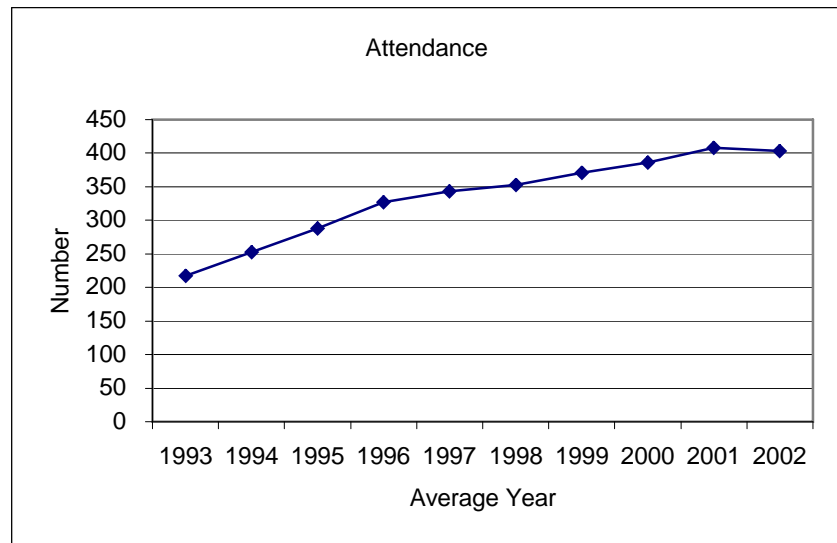
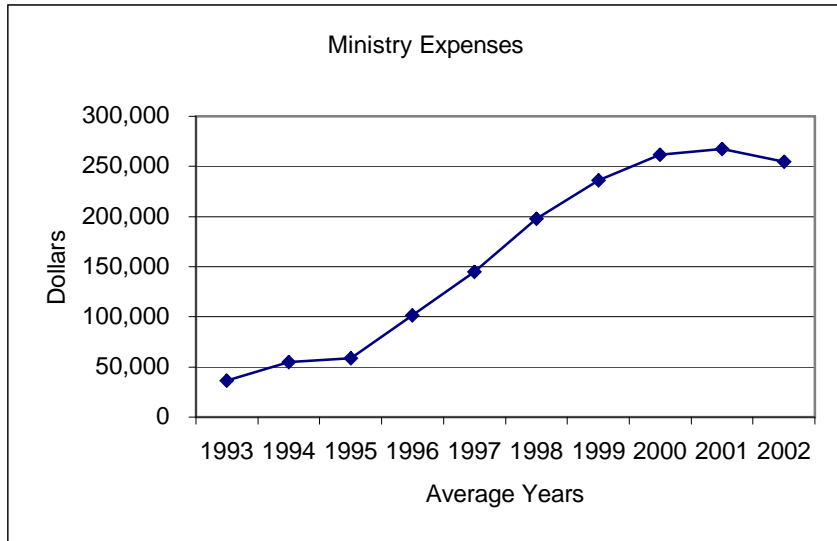

Cal Pac - Santa Barbara District
Van Nuys: First

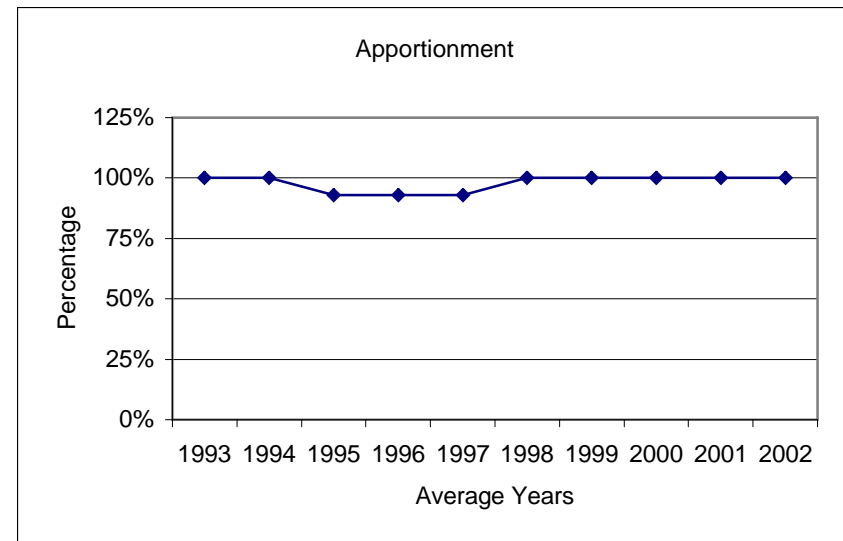
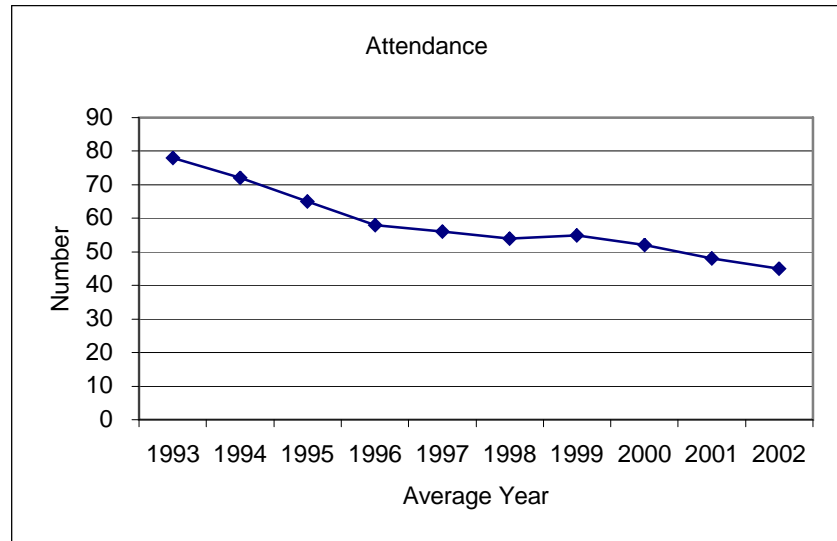
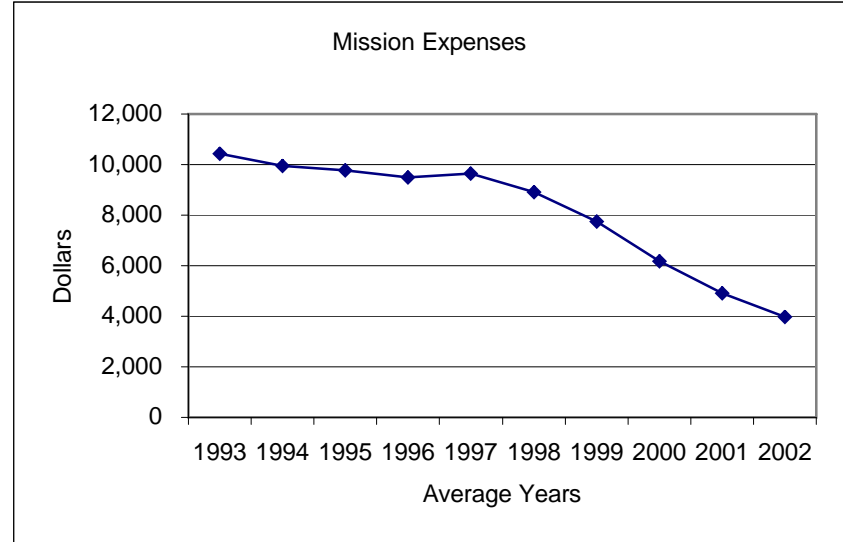
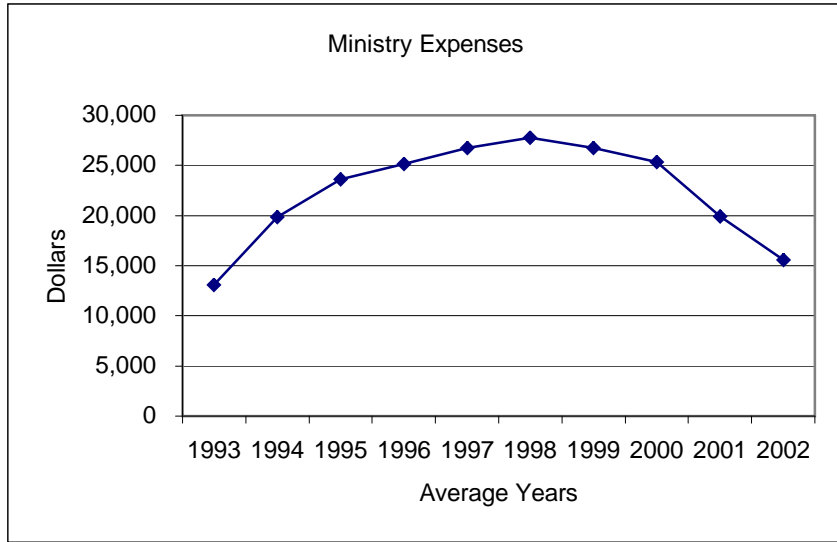

Cal Pac - Santa Barbara District
Van Nuys: Korean

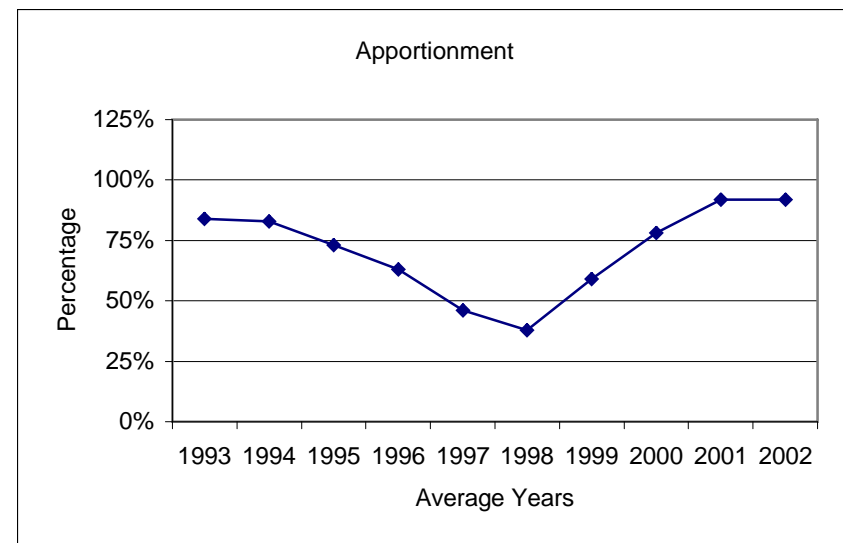
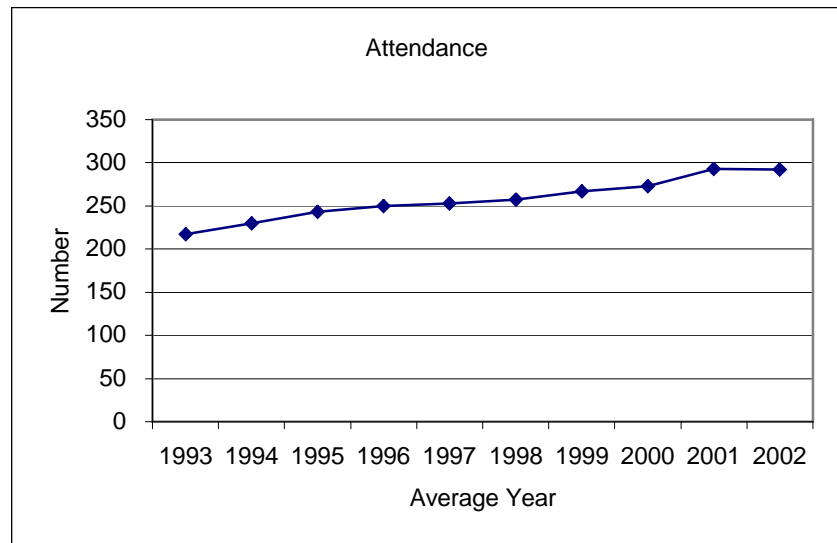
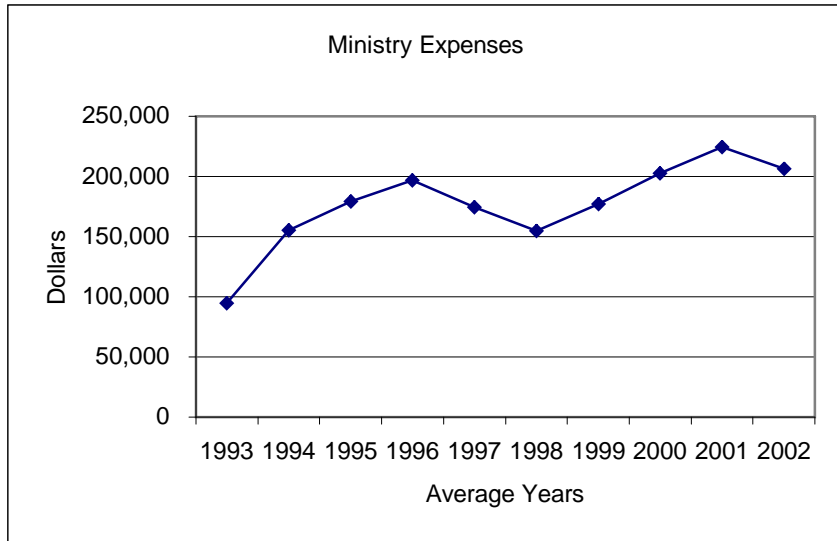

Cal Pac - Santa Barbara District
Ventura: College

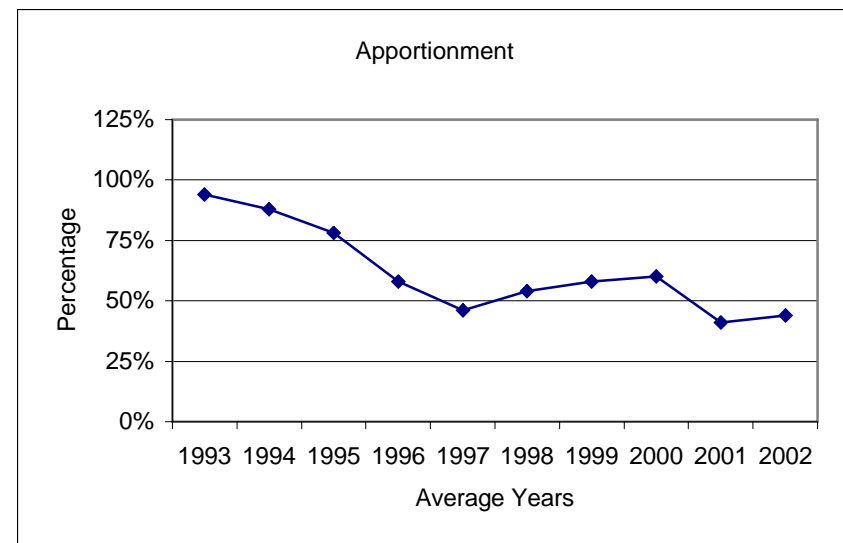
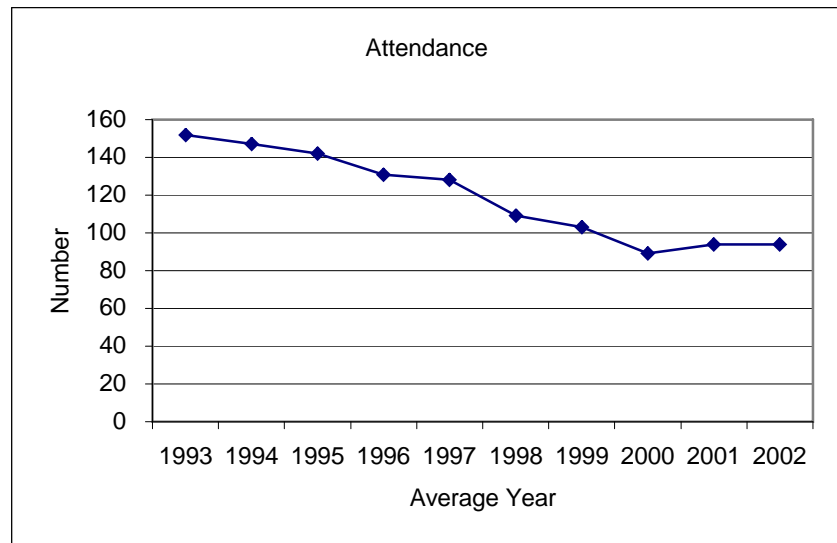
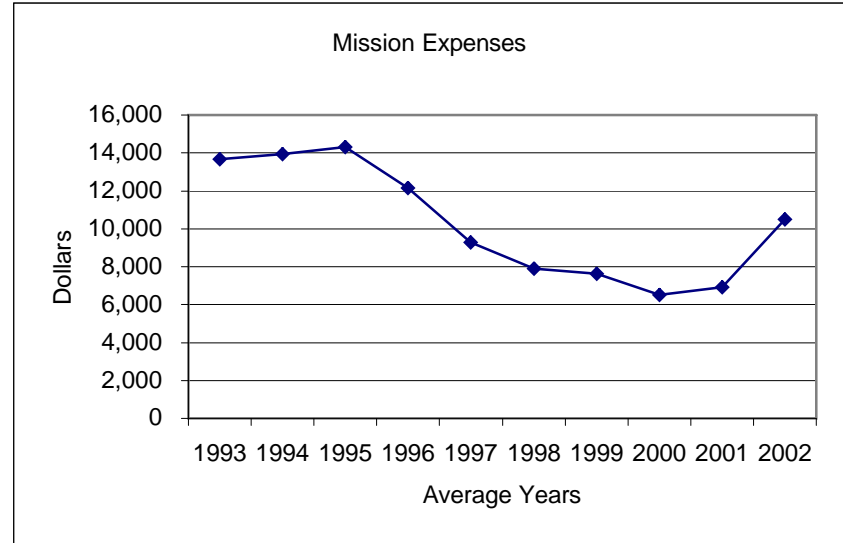
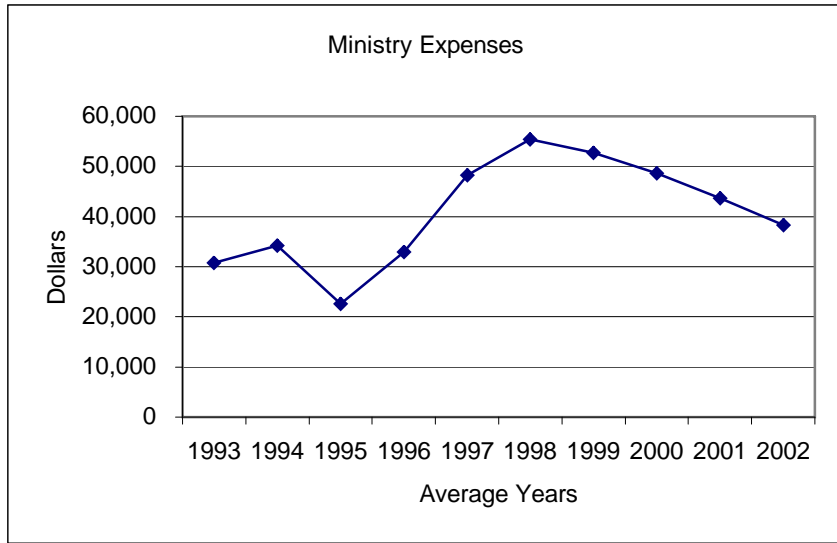

Cal Pac - Santa Barbara District
Ventura: First

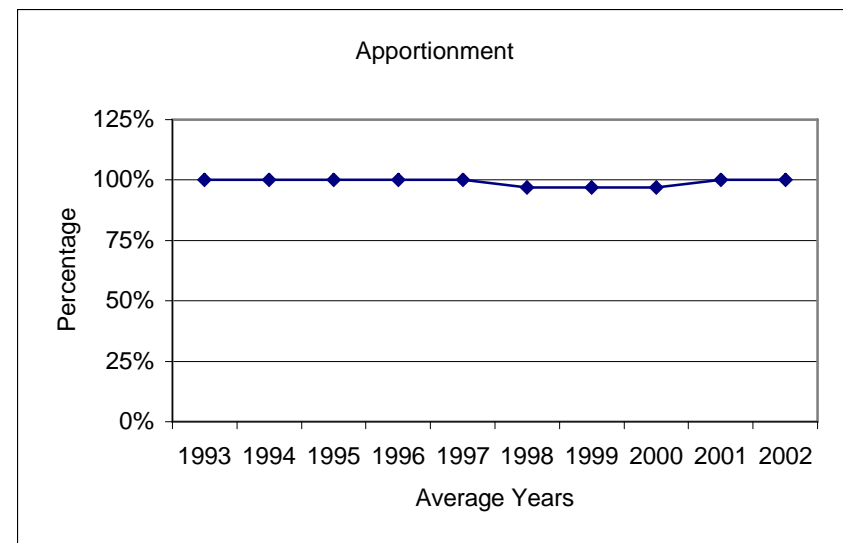
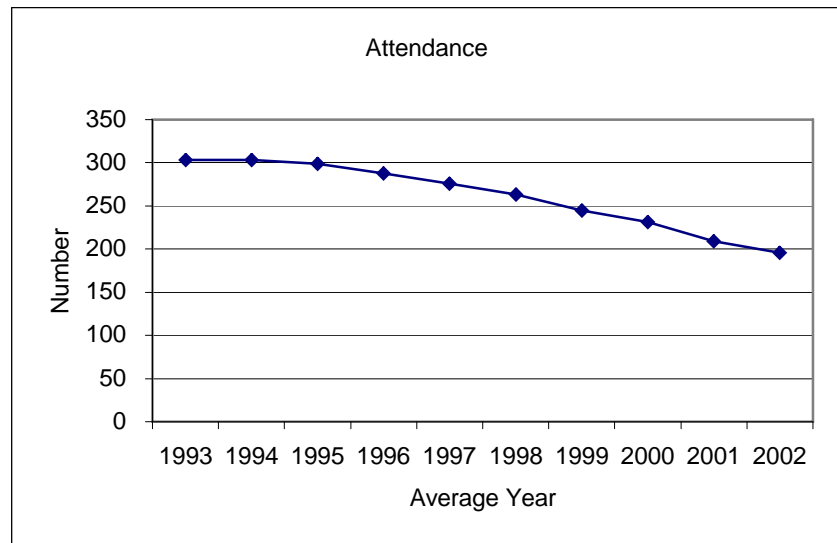
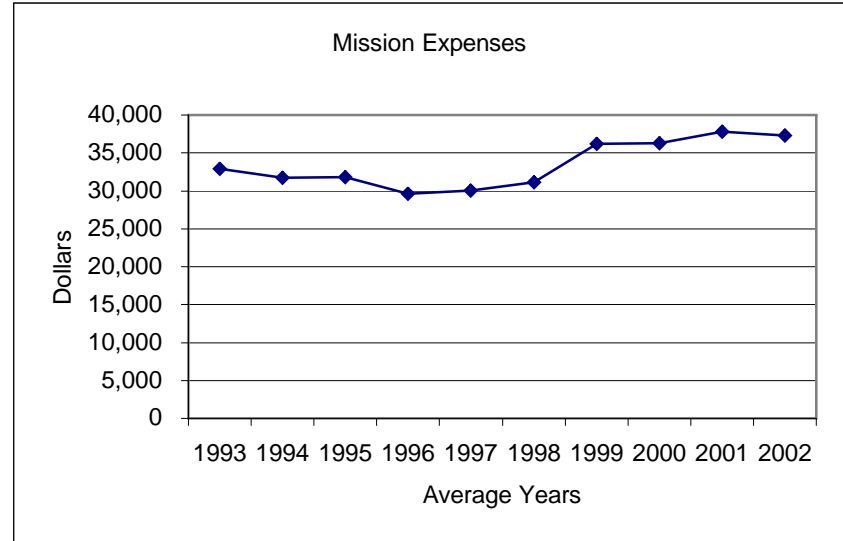
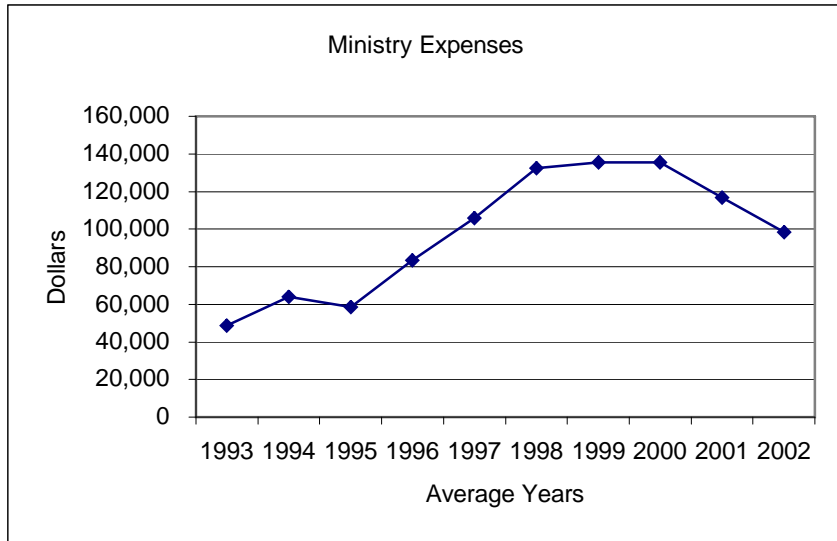

Cal Pac - Santa Barbara District Westlake Village

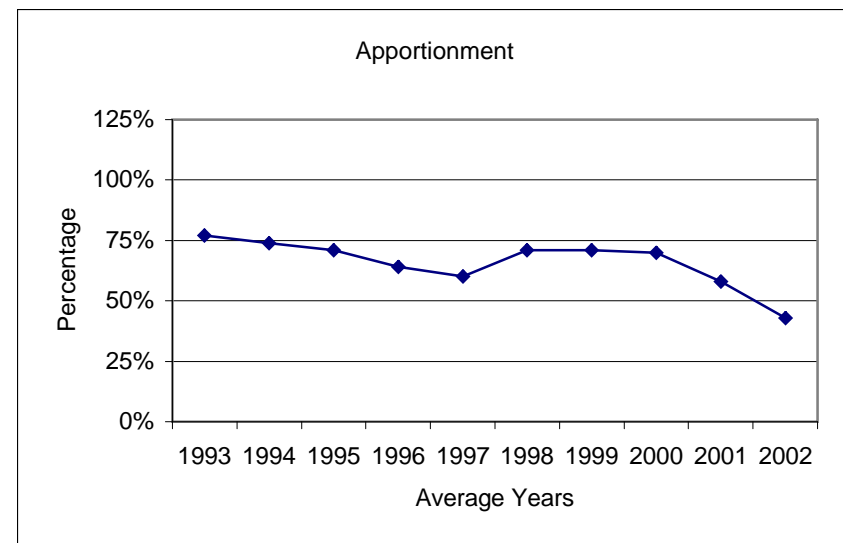
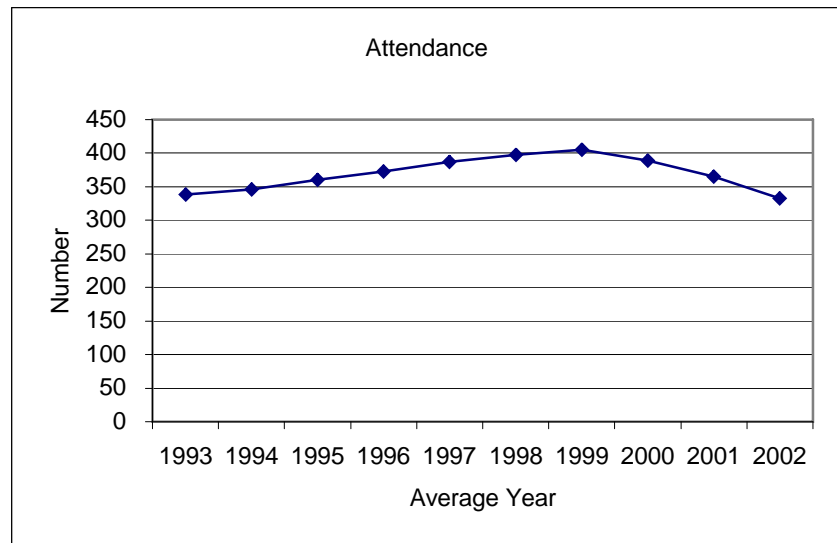
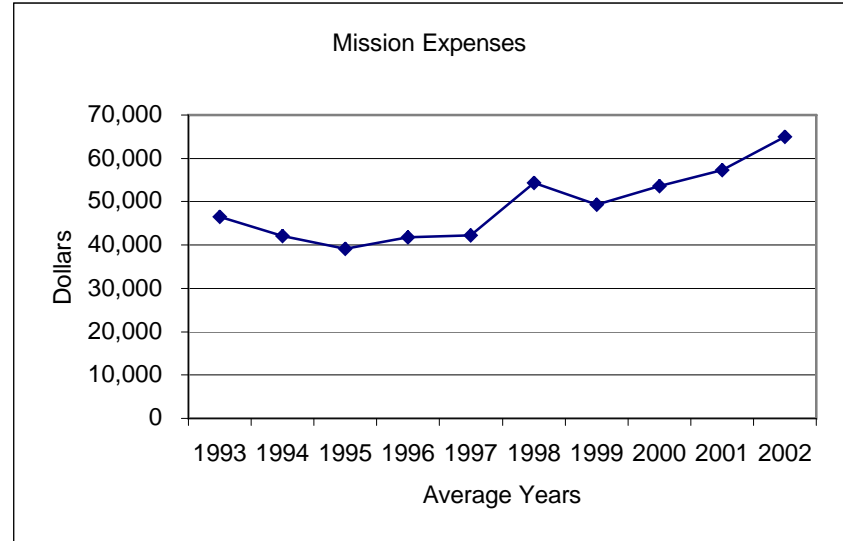
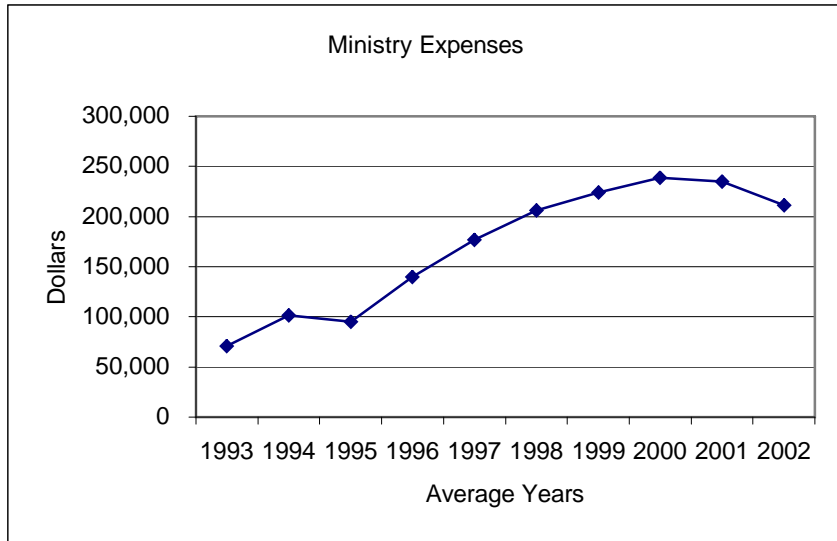

**Cal Pac - Santa Barbara District
Winnetka: St. John's in the Vallye**

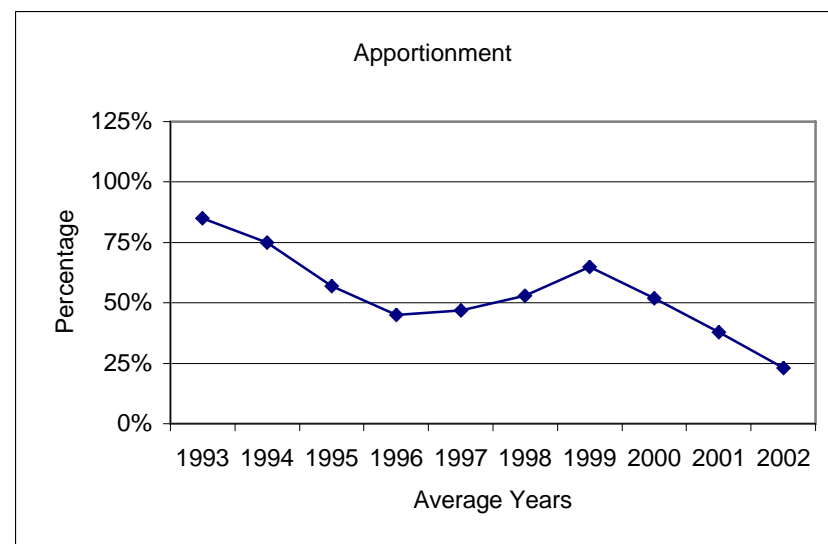
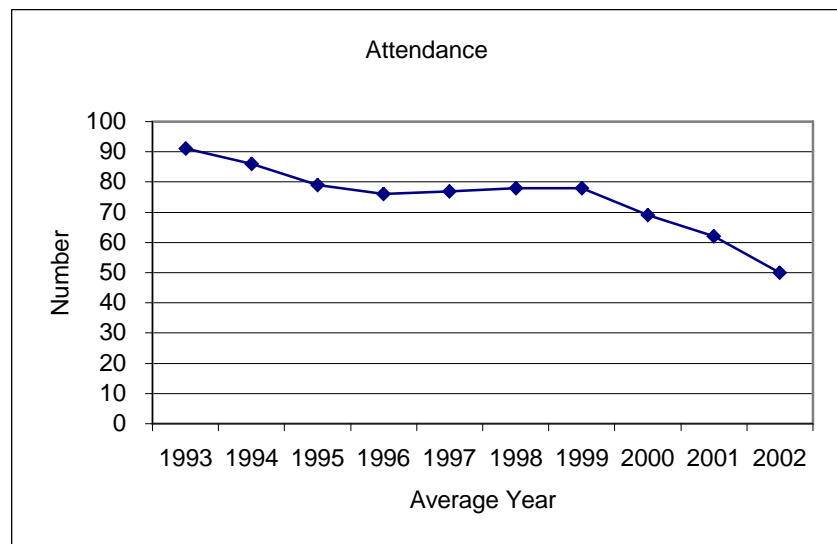
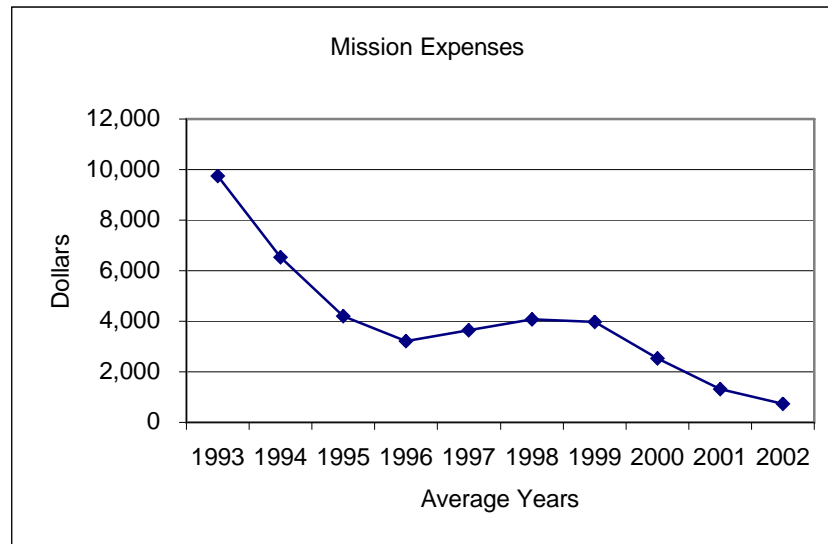
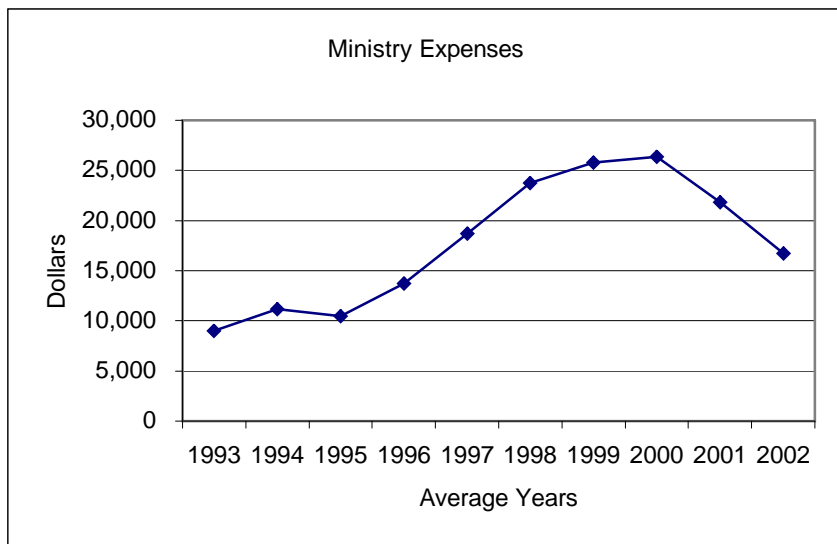

Cal Pac - Santa Barbara District
Winnetka: Valley Korean Central

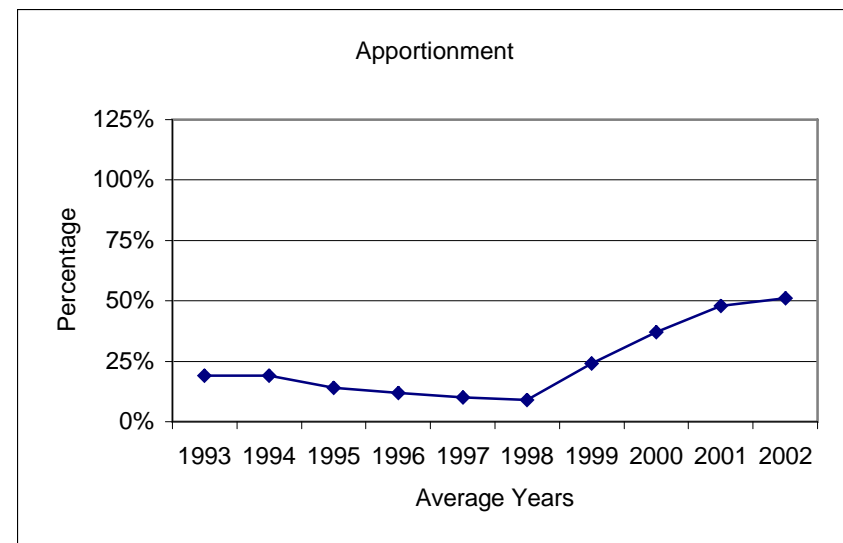
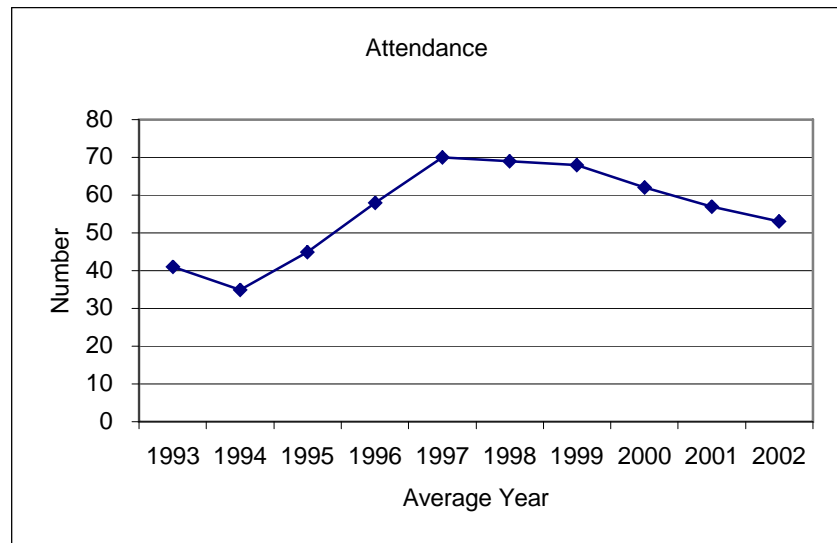
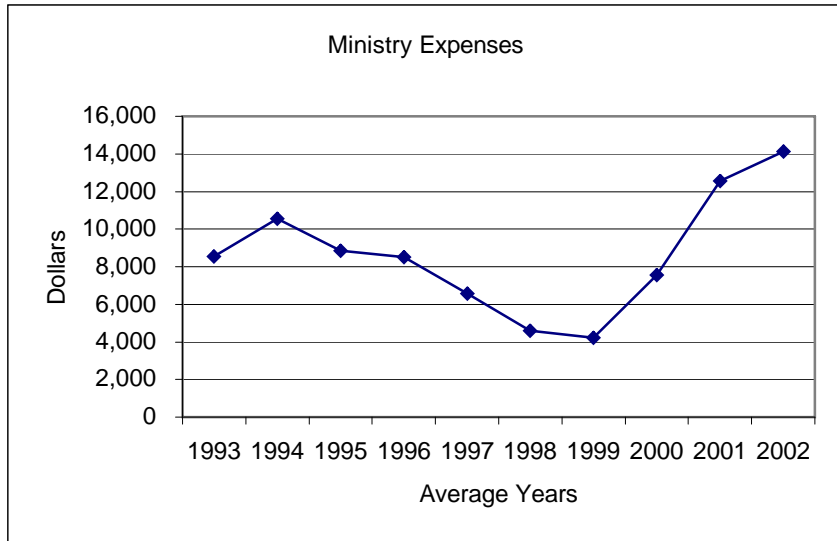

Cal Pac - Santa Barbara District
Woodland Hills: First

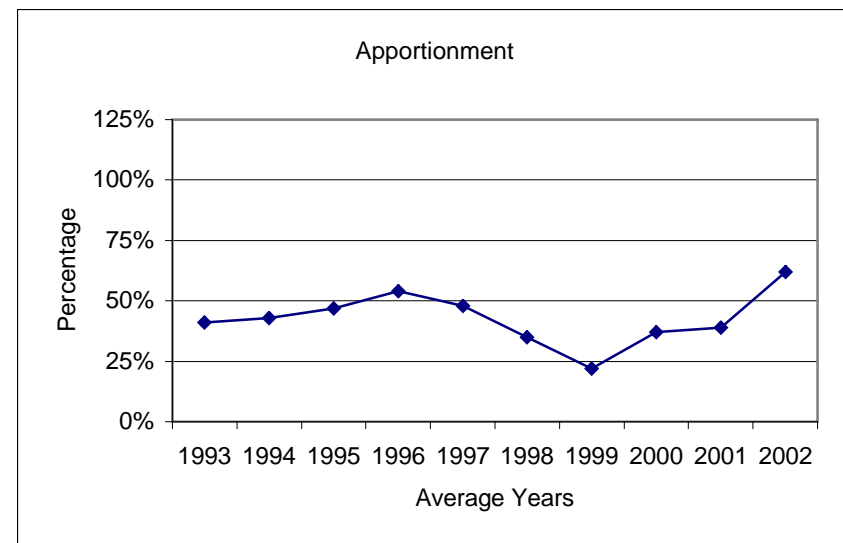
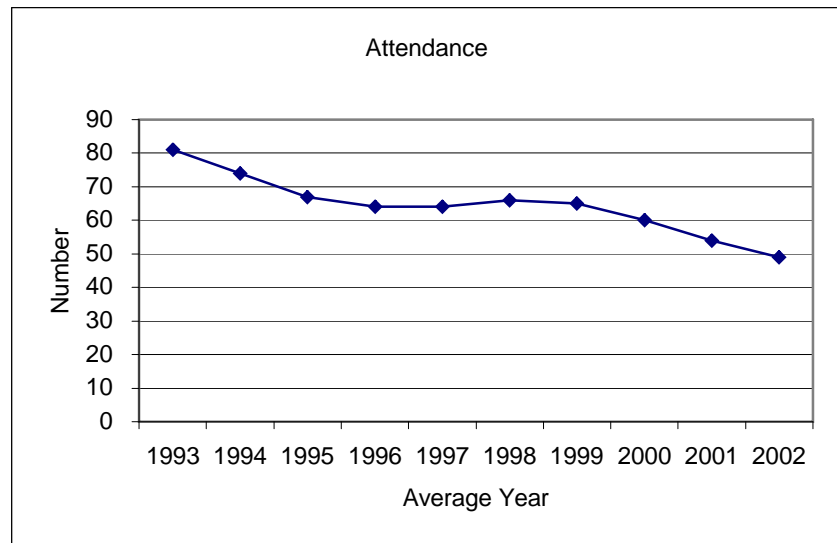
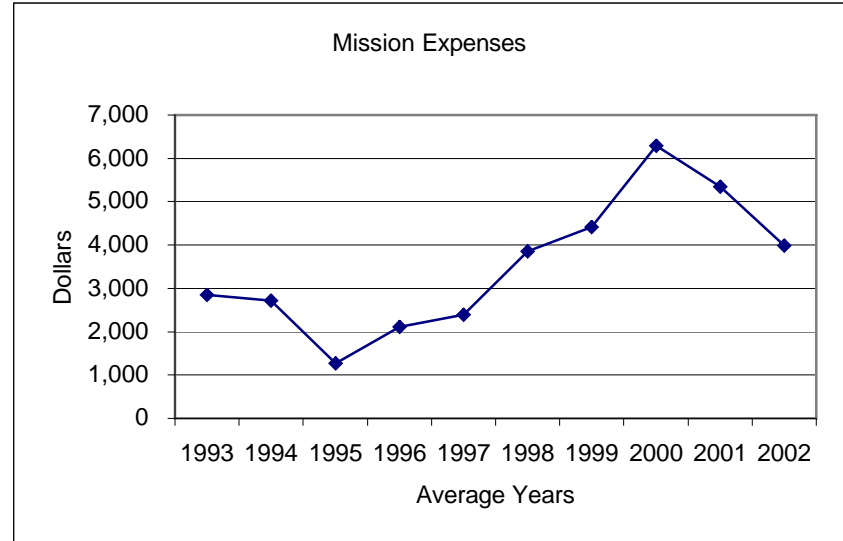
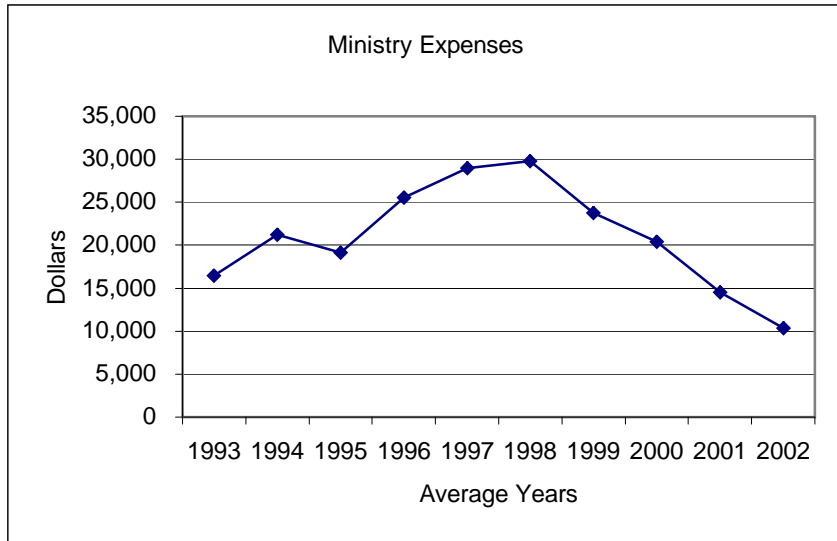

Cal Pac - Santa Barbara District
Woodland Hills: Korean

